EIGHTEEN PAGES — SECTION ONE

The Canyon News

Fifty-Third Year | Canyon, Texas, Thursday, November 11, 1948 | Number 37

Harrison Talks With Hams Over Six Continents

"It really is a small world," was the opinion voiced today by Claude N. Harrison, who operates a federally-licensed amateur radio station with the call W501E at his home at Canyon.

He has been awarded the coveted WAC (worked all continents) certificate of the International Amateur Radio Union for having communicated with at least one amateur station in each of the six continental areas of the world: North America, South America, Africa, Europe, Asia, and Oceana.

To qualify for the award, Harrison was in two-way radio-telephonic contact with amateurs in South Africa, New Zealand, England, Ecuador, Japan, Canada and has the OSLs—radio jargon for contact-confirming postcards—proudly displayed on the wall of his "shack" (radio room) to prove it.

In the early days of "ham" radio an amateur was lucky if he could talk with a fellow-enthusiast five blocks away. Now it is quite possible, through the exercise of perseverance and patience, to talk to amateurs located in the remotest corners of the world.

Radio amateurs, who were pioneers in the art of two-way communication by radio, have developed equipment and improved techniques in operating their home-made stations which have contributed materially to extending the useful range of radio communications.

The International Amateur Raido Union is an affiliation of amateur radio societies in many countries of the world, with the American Radio Relay League at West Hartford, Connecticut as its headquarters society. The Union was formed in 1925 as a result of efforts of the late Hiram Percy Maxim, its first president, who saw in the Union a means of fostering international amity, tolerance and understanding.

Girl Scouts Need Funds to Finish Work on Barracks

Dr. Ples Harper presented Girl Scout leaders at the Rotary Club luncheon Tuesday who explained the needs of the Girl Scouts of Canyon. Mrs. Hazel Cole, Mrs. Adaline Barker and Mrs. Susie Owens represented the Girl Scouts.

There are 131 girls and leaders registered in the scout movement in Canyon with nine troops.

The Girl Scout movement was started two years later than the Boy Scouts and follows the same general principals.

Local citizens contributed $700 toward the barrack which was moved to Third Avenue. The money was not sufficient to complete work on the barrack.

The needs are: steps, front and back; kitchen facilities; toilet facilities; painting; sanding floor; water, gas and sewerage connections. It is estimated that approximately $1,000 will be needed to complete the building and put it up in good workable condition.

Canyon is fortunate that it has no serious youth delinquencies, stated Dr. Harper, and it is the ambition of local citizens to make these delinquencies impossible. "The success or failure of a nation depends upon the morals of the nation," stated the speaker as he closed the program.

More than $265 was contributed by individual Rotarians to the fund. The members contribute 75 cents monthly to the youth program in Canyon.

The following were guests of the Club:

Bob Holpin, Guy Blanton, Bill Lyford, V. O. Shawgo, Warren Johnson, W. F. Perkins, G. H. Hammock, Ed Broome, Forrest Barnes, J. E. Bowman, H. M. Bainer, Ted Neely, C. R. McAfee, Herman Ford, Arch Hunsley, all of Amarillo.

Shrub Planting Time In Memory War Veterans

Everyone has been asked by the State Highway Department to beautify his home and property by planting shrubs. These shrubs are to be planted in memory of those who lost their lives in World War II. A committee was appointed to choose two shrubs for this particular part of the country, and the shrubs that were chosen were the pyracanthia and the forsythia. Chairman of the committee is Mrs. T. B. McCarter and working with her is Mrs. C. R. Burrow, Mrs. W. E. Miller, Mrs. Levi Cole, Miss Lou Ella Patterson and Mrs. J. Evetts Haley.

These shrubs may be planted now or in the spring, and all citizens are urged to plant them. Pyracanthia must be planted in a place where it will not stay too wet, as too much water will kill this plant.

Visiting in Stinnett over the weekend with Mr. and Mrs. Lavert Avent, were Mr. and Mrs. W. L. Avent and Mr. and Mrs. Donnie Avent of Canyon.

Mrs. Janie Brown of El Reno, Oklahoma, spent last week end with her niece, Mrs. L. M. Cousins.

Ex-Service Men To Breakfast at the Legion Hall

Canyon will close up shop Thursday for observation of Armistice Day.

This is one of the annual vacation days which were adopted by the Chamber of Commerce last year.

The college will close and many students will accompany the Buffaloes to Abilene for the Hardin-Simmons Game.

The American Legion will hold its annual Armistice Day breakfast Thursday morning, to which all ex-service men are invited.

New Surgeon To Join Staff of Neblett Hospital

Dr. Charles R. Nester of Houston will join the staff of the Neblett Hospital in a few days. Dr. Nester was with Dr. R. A. Neblett during the war in the Pacific and was selected as a member of the staff because of his recognition as a surgeon.

Work on the addition to the hospital will be completed about the middle of the month in order to provide additional facilities for the staff.

Shahan Appointed Instructor of the 4-H Rifle Club

WASHINGTON, D. C. Nov. 4: H. E. Shahan, of Canyon, has been appointed instructor of the Randall County 4-H Junior Rifle Club, it was announced by the National Rifle Association as it granted the organization a junior club charter in the NRA's national youth program.

Membership in the new club, which will devote itself to the various phases of target shooting, is open to boys and girls under 18 years of age. Under the able instruction of Mr. Shahan, the youngsters will learn the fundamentals of rifle shooting and the correct way to handle firearms safely.

Elected officials of the new club are: Eugene Grabber, president; George Dowlin, vice-president; Albert Craig, executive officer; Doyle Bourn, secretary; and James F. Parker, treasurer.

Newberry Family Here on Visit

Lt. and Mrs. Eugene Newberry and 8 months old daughter, Linda Lavon, visited last week in the home of his aunt and uncle, Mr. and Mrs. Ed Mickle. They left Tuesday morning for St. Elmo, Illinois to visit Mrs. Newberry's family. Lt. Newberry has been stationed in Japan for the past two years, where little Linda Lavon was born. After his leave he will report for duty at Las Vegas, Nevada.

Stork Specials

Mr. and Mrs. Ernest Hollenstein are the parents of a son born on November 3.

A son was born to Mr. and Mrs. George Gidden on November 6.

Mr. and Mrs. Elroy Artho are the parents of a baby boy, born November 7.

A baby girl was born to Mr. and Mrs. F. M. Longbine, November 5 at Northwest Texas Hospital in Amarillo.

Visitors in the home of Mr. and Mrs. B. C. Taylor, Jr. Sunday were Mr. and Mrs. T. T. Warren, Mr. and Mrs. Clifford Warren, Mr. and Mrs. Bob Rogers, Mr. and Mrs. Bill Grabber, all of Lubbock, Mr. and Mrs. Glen Amburn, Mr. and Mrs. Foster Amburn and Mr. and Mrs. Ed Warren all of Floydada.

Mr. and Mrs. T. E. Allen, Mrs. Neil Cooper and Jimmie of Midland and Joe and Georgia Ruth Cooper of McLean visited in the C. O. Cooper home last week.

Mrs. Helen Walker, formerly of Amarillo and now a resident of Chicago, visited in the home of her parents, Mr. and Mrs. W. T. Tucker, last Tuesday and Wednesday.

Mrs. Glenn Truax left for Perryton Tuesday evening to be at the bedside of her daughter, Mrs. Robert Holland, Jr., who had a major operation Wednesday morning.

Mr. and Mrs. Tommy Lair and Miss Mayme Shaver returned Thursday from Knox City where they were called by the illness of Mrs. Lair's and Miss Shaver's brother.

Mr. and Mrs. W. C. Black returned Sunday from Dallas where Mrs. Black had a check-up. She had an operation in Dallas several weeks ago.

Newspaper Folks To Hold Meeting in Canyon Jan. 15

The January sectional meeting of the Panhandle Press Association will be held in Canyon on January 15.

The second sectional meeting of the Association was held in Wellington Saturday, with Deck Wells and members of the Wellington Leader staff as hosts for the occasion.

Attending were 68 Panhandle newspaper workers from various sections of the area.

The day was spent in a clinical discussion of newspaper make up. Prof. F. L. McDonald of the Texas Woman's College at Denton was unable to be present but made a survey of several newspapers and sent his criticism. The Canyon News was among the papers which had been sent for criticism. Mr. McDonald congratulated The News for superior press work, and made many suggestions which would improve the paper according to the latest ideas in journalism.

Vern Sanford, manager of the Texas Press Association, was present and offered suggestions as to improvements in weekly newspapers.

The Wellington Chamber of Commerce gave a luncheon for the visiting newspaper workers at noon.

Attending from Canyon were Mr. and Mrs. Clyde Warwick, Mrs. Gladdis Samples and Charles Hillier.

Local Member Attends West Texas C of C Meeting

For the first time in a good number of years, the Canyon Chamber of Commerce was represented at the meeting of the West Texas Chamber of Commerce. This meeting was held this year in Abilene, and representing the Canyon Chamber of Commerce was Wes Kleinschmidt. He was accompanied to Abilene by Mrs. Kleinschmidt.

The Canyon Chamber of Commerce is carrying on their regular duties of publicizing the city and college.

Bag Worms Are Eating Evergreens

Attention is being called to the citizens of Canyon, to be on the look out for Bag Worms which are eating and killing the much prized evergreens. The worms look very much like inverted candles hanging from the branches of the evergreens and if left on them it does not take long for the evergreens to be killed.

The only way to get rid of these worms is to pick them off the trees by hand and burn them. Then in the spring, it is a good idea to spray the evergreens often with water in order to get rid of the worm eggs.

MARRIAGE LICENSES

David H. Gause to Wanda McNett on November 2.

Jack Jackson Perdue to Barbara Ann Bell on November 4.

Burley Lee Roberts to Reta Griffin on November 5.

Guests in the home of Mr. and Mrs. J. R. Shelnutt on Friday evening were Mr. and Mrs. Don Lewis of Amarillo and Mr. and Mrs. Shirley Pitts of Canyon.

Coldest Wave of Winter Dropped Mercury to 22

The temperature sagged to 22 degrees above zero Tuesday morning. This recorded the lowest temperature of the winter months.

The mercury stood at 30 degrees above zero throughout Monday. With a north wind blowing at a brisk speed, a light snow fell late Monday afternoon. There was only a trace of moisture.

The low temperature did not catch the Panhandle unaware, although many farmers still have feed in the fields which had not been harvested.

Wheat has made a rapid recovery following the good rains of last week.

Amarillo Orchestra To Play in Canyon November 30

The Music Arts Club is proud to present the Amarillo Orchestra under the baton of A. Clyde Roller, conductor and musical director.

The concert will be in the West Texas State College auditorium Tuesday, November 30, at 8:00 o'clock.

The guest artist will be Miss Matilda Gaume, member of the Music Arts Club and of the Piano Department of West Texas State College. She will play the Greig Concerto in A Minor, with orchestra accompaniment.

The sale of reserved seats will begin Monday, November 15 and tickets may be purchased by mail from Margaret Harper, Canyon, Texas. Tickets, also may be purchased at the Band House of W. T. S. C., from J. M. Newman, or L. Stoelzing; at Canyon High School from Mrs. Glenn Dowlen; at Thompson's Hardware down town. Tickets are $1.20 for adults and 60 cents for students.

National Guard Instruction At Legion Hall

The Governor of Texas has issued a proclamation which makes it possible for men between the ages of 17 and 18½ to volunteer for duty in the National Guard in lieu of service under the national selective service act.

The public is invited to attend the drill period on Tuesday night between the hours of 8:30 and 9:30 o'clock. The company is now in the process of weapons training. Everyone is invited to inspect the classes taught on each weapon and the way the company functions during drill. The classes are being taught inside the American Legion Hall.

A letter was received last week from Lt. Col. Hobart Murphy, Regimental Commander, stating that Company "E," located at Canyon, has the best attendance and greatest strength of 142 Infantry units.

Its general rating is likewise the highest in the Regiment in Lt. Col. Murphy's opinion.

The company, this week, received its shipment of winter dress uniforms.

4-H Club Boys Hold Meeting With H. E. Shahan

The Umbarger 4-H Club met with H. E. Shahan on November 5 to hold their monthly meeting with all members present. Mr. Shahan gave a rope making demonstration and ropes were made by Joe Friemel, Jimmy Janson, Johnny Beckman, and Carol Lindeman.

The first 4-H Club County Council met Saturday, October 6. The council was organized so that 4-H Clubs throughout the county who did not belong to an active club could participate in an active 4-H organization. The council will also serve as a group meeting for all 4-H Club boys so that special programs can be planned.

At the first meeting the club was organized and plans for future council meetings were discussed. The following officers were elected and installed for the coming yaer: President, Albert Craig; vice-president, Doyle Bourn; and secreteary-treasurer, Teddy Lowe.

Topics discussed by the attending club members were: Calf Insurance; Sears Swine Program, and coveralls for Randall County 4-H Club members.

After the discussion two movies were shown. The following boys were present at the first monthly County 4-H Council: Buddy Abbott, Doyle Bourn, Charles W. Conatser, Albert Craig, George Dowlen, Jimmy Irlbeck, Teddy Lowe, Billy Pond, Larry Porter, Joe Lee Rogers, Allan Ruthart, Garland Ruthart, Larry Stroup, Glen Tucek, Norman Tucek, Arthur Walton, and Bruce Winn.

Christmas Concert Sponsored By Music Arts Club

The Music Arts Club is again sponsoring the Community Christmas Concert December 15, at eight o'clock at the Methodist Church.

The guest artist will be Mr. A. Clyde Roller, Philharmonic Orchestra director, of Amarillo. He will play an oboe solo, with chair accompaniment: "Jesu, Joy of Man's Desiring," Bach.

Rehearsals will be at the Methodist Church from 7:00 to 9:00, Thursday, Nov. 11; Thursday, Nov. 18; Thursday, Dec. 2; Thursday, Dec. 9 and Monday, Dec. 13 (final rehearsal.)

Mrs. Lee Foster will be the organist and Mr. Glenn Truax will direct the group. This concert will be free to the public.

Singing Convention Meet in Bovina November 14

The Plateau Singing Convention will hold a Session of Song in the Methodist Church of Bovina in Parmer County on November 14. The singing will start at 1:30 o'clock and close at 4:00 o'clock.

B. P. Abbott of Bovina, chairman of the Plateau Singing Convention Board, and others, notified the home office of this coridal invitation extended by the pastor and twenty-one board members.

Notification announcements and radio announcements are going out so that all who desire to do so may attend, according to John F. Taylor, president of the Convention.

Quiz Conducted at Regular Lions Meet

Lion A. K. Goodman conducted a quiz on Lionism at the club meeting, Nov. 4, which gave members concise information about International Association of Lions Clubs.

During the fiscal year, 1947-48, Lions Clubs successfully completed 96,929 separate activities; has a combined membership of 365,000. History of Lionism dates back to 1914, and there are now 6,960 active clubs in 23 countries. Purpose of a Lions Club is more than goodfellowship and club social life, important though these are. It is to recognize community needs and develop means of meeting them, either through its own effort or in cooperation with other agencies.

As an added feature Mrs. Bruce Brown amused the group with her impersonation of "Minnie Pearl."

Visitors present: T. E. Allen, Midland; H. T. Bruce, Amarillo; Walter McKinney, Canyon; Lion Royce Jones, Higgins; Lion John Cooper, McLean.

Delegates Named To State Meet

At the Farm Bureau Board meeting on November 1, delegates were chosen for the State Farm Bureau meeting being held in San Antonio, November 8 to 10. Those chosen were G. E. Wesley, W. H. Upchurch, E. W. Schaeffer, Mrs. A. E. Michael, O. M. Scott, A. E. Wise, and alternates H. W. Burrus, H. L. Knox, and J. B. Wesley.

Mayor Proclaims Flower Week

The importance of flowers in adding to the happiness of most people has been recognized by Mayor W. A. Warren. National Flower Week will be observed in Canyon from Nov. 7 to Nov. 14 by authority of the mayor's proclamation.

PROCLAMATION

WHEREAS, the Society of American Florists, a non-profit organization chartered by Special Act of Congress, represents the florists of America and seeks to bring a greater understanding of all the beauties of flowers to the people of this country, and

WHEREAS, flowers play an important role in the lives of all people by bringing them loveliness and happiness and release from many of life's burdens; and

WHEREAS, flowers serve as an inspiration to us to live a better and purer life and to create a brotherhood of all men so that the world may live in peace; and

WHEREAS, the florist industry is endeavoring wholeheartedly to better man's lot through a greater love of flowers and knowledge of the many uses of flowers;

NOW, THEREFORE, I, W. A. WARREN, Mayor of the City of Canyon, Texas, do hereby proclaim the week of November 7 through November 14, 1948, which has been set aside by the Society of Canyon Florists, as National Flower Week in this city, and I urge our citizens to pay special tribute during the week to the beauty and happiness flowers bring into our daily lives.

DATED at Canyon, Texas, this 8th day of November, A. D. 1948.

W. A. WARREN,
Mayor.

(SEAL)

Savings Bond Drive Starts Nov. 11 Among Farmers Will Continue Until First of Year To Encourage Thrift

Seeking to encourage farmers and ranchers to build financial reserves for themselves, a special campaign for the sale of U. S. Savings Bonds is launched in Randall County today.

This announcement was made by R. H. Wright, County Savings Bonds Chairman, who explained that the effort here will be a part of a nationwide drive having three objectives. These objectives are: To get farmers and ranchers to save as much money as they can; to increase the number of wage and salary earners who are buying Savings Bonds where they work; and to increase the number of participants in the banks' Bond-a-Month Plan.

"So far as this county is concerned, the farm and ranch objective is the most important because the welfare of our whole area is largely dependent upon the well-being of our farmers and ranchers," he said.

He said that the drive would continue through this year, and that an effort would be made to contact every farm and ranch family in the county.

"Most of the farm and livestock organizations and government agricultural agencies are assisting in our efforts to sell Savings Bonds to farmers," he said. "They are doing so because they all agree that financial reserves are as necessary to the successful operation of a farm and ranch as they are to a business in the city, and that now, while farmers and ranchers are enjoying a measure of prosperity, is the time for them to build those financial reserves as a protection against the future."

He received notification from Nathan Adams of Dallas, chairman of the Treasury Department's Advisory Committee for Texas, that no dollar quotas had been established for the campaign. However, the state goal is to add 50,000 to the number of men and women who are buying bonds through the Payroll Savings Plan, and 8,500 to the number of bank depositors who buy bonds automatically through the Bond-a-Month Plan. The national goals are 1,250,000 new participants in the wage deduction plan and 50,000 new participants in the Bond-a-Month Plan.

The American Legion has adopted the campaign on a nationwide basis as a part of its program for making America stronger.

Thanksgiving To Be Observed with Church Services

Canyon Pastors' Association announced plans for a community Thanksgiving service to be held Wednesday night at 7:30, Nov. 24, at the Presbyterian church, with W. J. Phelps of the Assembly of God as preacher. A history of Thanksgiving will be given by Dr. Roy L. Johnson, and music will be furnished by the host church, with invited singers from other congregations.

This service has heretofore been held on Thursday morning, and has become an interesting and helpful service to all who attend. The pastors express the hope this year that the house will be filled with grateful people.

Three Injured When Cars Crash North of Canyon Thursday

Two Chicago women are in the Neblett Hospital and an Amarillo man is in an Amarillo hospital as the result of a head-on collision at the junction of Highways 60 and 287 Thursday afternoon.

Thomas H. Campbell of Amarillo was going toward Amarillo and took the north branch of the split highway, running head-on into an Illinois car. Mrs. W. L. Wilson and Mrs. Helen Rutherford, both of Chicago, were in the Illinois car, on their way to California.

Both cars were badly damaged.

Campbell is the son of T. H. Campbell, president of the First State Bank of Happy.

Hospital News

Mrs. Roy E. Devin, medical
Mrs. O. F. Thomas, medical
Mrs. Albert Venhaus, medical
Miss Helen Rutherford, medical
Mrs. W. L. Wilson, medical
S. F. Sharpes, surgical
Melvin Phillips, medical
Mrs. John Albers, surgical
Delores Hancock, medical
Carmen Whitaker, medical
Aleen Russell, medical
Donald Briggs, medical

Ed Bourn Grows Large Turnips

Ed Bourn, who lives West of Canyon, brought some samples of the turnips he grows into the News office Tuesday. The three turnips he brought in weighed fifteen and three fourths pounds and one of them measured 22 inches around. Mr. Bourn contributed the size to plenty of irrigation. He reported that he has at least 25 or 30 bushels of these large turnips, and they are just as tender and tasty as the small ones.

Nurse Returned to Chicago Home

Miss Madeleine McConnell of 1439 S. Mich. Avenue, Chicago, Ill., left Tuesday afternoon to return to her home in Chicago. Miss McConnell, who is a registered nurse on the staff of St. Luke's Hospital in Chicago, has been attending her sister, Mrs. W. L. Wilson of Chicago who was injured last week in a car accident north of here. Mrs. Helen Rutherford, of Chicago, was also injured in the accident.

Arthur Bailey Duncan, Jr., who is a student at S. M. U. in Dallas, spent last week-end in the home of his parents, Mr. and Mrs. A. B. Duncan.

Mrs. L. L. Stalls of White Deer, Mother of Mrs. Chris Wooten, is in Canyon visiting with Mr. and Mrs. Chris Wooten and young son, Gary Warren.

Mr. and Mrs. W. A. Warren left Sunday for a business trip to Dallas.

Mrs. A. B. Berry shopped and visited in Amarillo last Saturday.

Special Donations Asked For Canyon High Band Uniforms

More money is needed before the end of November for the members of the Canyon High School Band to receive their new uniforms. They are anxious to appear in their new uniforms at the band clinic which will be held after the first of the year. However, if enough donations do not come in they will be unable to get their uniforms by that time.

All money for the uniforms is being secured only by donation from clubs, organizations and individuals. The fund has now reached $2,000 and will have to reach $3,600 if able to purchase the uniforms.

Donations may be made to any member of the committee or any of the teachers at Canyon High School. Committee members are Mrs. C. O. Elkins, Mrs. Ross Craig, Mrs. Carl Hair, Gabe Thompson, Charlie Shelnutt and Kermit Pond.

Many of the organizations in town have already donated to the uniform fund, and other clubs and individuals are asked to make donations of any amount as soon as possible to assure the band members of getting their much needed new uniforms.

PT-A Holds School Of Instruction; Well Attended

A School of Instruction was held at the regular meeting of the Canyon PT-A on Thursday, November 4 from 10:30 a. m. to 2:30 p. m. in the Canyon High School auditorium. The meeting was well attended and Mrs. W. E. Miller, president, presided. The School of Instruction was conducted by Mrs. H. F. Godeke of Lubbocuk, State and National Board member, and Mrs. J. C. Alexander of Amarillo, district president.

Plans were made for study of Parent-Teacher Procedure course to be held in January with Mrs. O. L. Johnson of Amarillo to teach the course.

Membership chairman, Mrs. W. R. Crow, announced that the membership is now 360 with more prospects. Teachers are 100 per cent, and seven rooms attained 100 per cent membership of parents. A prize of $2.50 per room will be awarded these rooms by the PT-A.

It was announced at the meeting that approximately $1,000 was cleared at the carnival. Benefits are being studied, that this money may be used to the very best advantage of the school. The PT-A wishes to thank the business people and the civic and federated organizations for cooperating with the PT-A and the school in making the Carnival the fine success that it was.

MOTHER-IN-LAW

The Canyon Mother-in-Law club will meet with Mrs. C. W. Dunn at her home at 1800 4th Avenue on Thursday, November 11 at 2:30 o'clock. All members are asked to bring suitable books for Boys Ranch.

Mr. and Mrs. Owen Miller and Sandy and Peggy of Plainview were here Sunday visiting with Mrs. Miller's mother, Mrs. Elzie Price.

J. L. Duggan was operated on Monday morning at Northwest Texas Hospital in Amarillo. He is reported doing fine.

NOW IS THE TIME to do your CHRISTMAS SHOPPING, while the choicest items are available. Use our LAY-A-WAY Plan. Thompson Hardware Co. 1t

EDITORIAL COMMENTS

Sense and Otherwise About the Election

The most important subject of conversation during the past week has been the most extraordinary election held on Tuesday of last week. Never before in the history of the nation has there been such a surprising upset. Never has there been so many red faces, as the people turned in their verdict. The dopesters were caught off base, and what a cleaning they took. Those who took polls have considered for weeks that there was nothing to the election but the mere formality. And were they surprised!

Election observers did not figure on two things: The fight that President Truman was putting up; and the insipid campaign that Dewey was making. The results might have been reversed if Truman had followed his advisers and not put on the knock-down, drag-out type of campaign; and certainly Dewey could have improved his chances by putting on a fighting campaign, rather than a cold, factual discussion, in which he skillfully evaded every issue. The Republican high command did not want Dewey in the first place, and he should never have followed the advice of Taft and his crowd by evading issues which confront the people.

Dewey announced Wednesday noon that he would not seek the nomination again. That was wasted breath. GOP leaders would never consent to having him slaughtered for a third time. The American people do not like the Dewey type, cold blooded, hard headed district attorney type. No doubt Mr. Dewey would have done a good job of cleaning up the government, but he muffed his chance, and has no one to blame but himself. He should have known that Truman was putting on a more effective campaign, which was getting results. If he saw this, Taft and his crowd of reactionaries misguided him in his campaign tactics.

And are there a lot of red faces among national magazine publishers! Practically ever issue of every national magazine called Dewey, "The next president." One magazine ran a group of pictures of the "next president." But they guessed wrong. One magazine devoted a page to telling all of the reforms that Dewey would make in Washington. No doubt a number of these reforms should be made.

We heard Dewey sing his swan song Wednesday noon. He seemed to be in pretty good spirits. At least he had had several hours to get over the shock of defeat. He made it clear that he stood for America and peace in this great nation. We hope he meant what he said.

And was that a surprise to see Congress go Democratic and a majority of the states elect Democratic governors! When Congressman Eugene Worley was here only a few days before the election he talked freely about the mess that would exist with Dewey as president; a Democratic Senate and a Republican House. The whole bunch are now Democratic. There can be no excuses or alibis from the Democratic party. It has a real opportunity, and a real obligation to the people.

NBC cut off Henry Wallace as he tried to make a 1952 campaign speech on election night. Henry tore his britches with the people when he joined up with the commies. The President was re-elected in spite of the heavy vote which Wallace took in the communistic centers of the nation. Wallace is a cooked crow, and should realize it.

The Dixiecrats got more electoral votes than anticipated. In spite of the hard campaign waged in Texas the Dixiecrats attracted little attention. Texas is not ready for third party movements.

Randall county turned out a very fine vote. More than 3,000 voters went to the polls. That is a fine, record. Canyon fell down 200 votes under the July primary, but South Amarillo made up this difference. Just check over the election returns on another page of this issue. You will see that Precinct 9, which is South Amarillo, cast almost as many votes as Canyon. This means that No. 9 will have as many delegates to the Democratic county convention in 1950 as No. 1. If there is any political issues at that time, the country boxes will hold the balance of power. Keep this in mind, as we will call your attention to this situation in 1950.

Lyndon Johnson will be seated as U. S. Senator from Texas with no difficulty. Had the Republicans held the balance of power in the Senate, Johnson would probably have been kicked out and Porter seated. Since the Senate is safely in Democratic hands, and Johnson has received the pat of approval from President Truman, there is no sense in prolonging the fight. However, we hope that the South Texas mess, which has existed for 30 years or more, will be cleared up because of the recent political row. Texas cannot afford to have such a blot on its record.

Sam Rayburn of Texas will be the next Speaker of the House and Tom Connally will resume his post as chairman of the Foreign Affairs Committee in the Senate. The Panhandle is fortunate in having Gene Worley as a member of the powerful Committee on Agriculture. This committee will start study of a long range farm program in the next few days in order to have a bill ready for the opening of Congress in January.

What a difference a few years make: Six years ago only 400 voted in the general election in Randall county. This year nearly 3,000.

Randall county cast 2,00 votes for president four years ago; nearly 3,000 this year. The population of the county is growing.

GOPers built a wonderful inaugural platform for Dewey, but Truman will put on the show on January 20.

Dr. J. A. Hill writes back from his trip that the increased consumption of liquor is one of the vital problems of the nation. Dr. Hill is making a study of the question as he travels leisurely on his vacation. We never could understand why any one would continue pouring poison into his system which deprives him of his facilities to think and act decently. A cousin who happens to be auditor of the largest hotel in Tucson, Ariz., says that a bar in one room of the hotel makes more clear money than all of the balance of that big establishment. The suckers who buy booze pay the bill, and gradually burn themselves out.

So far we have never taken a poll, but if we ever indulge we shall interview more than one preson out of a thousand in order to get public opinion. Under this so-called scientific plan five persons in Canyon would be interviewed by the pollers. In this case, if they should have happened to find the eight Wallace followers, Canyon would have been listed unanimously for Wallace against 1500 or more opposed to him. It is evident that polls are becoming unpopular, and may be abolished because of these inaccuracies.

Jack Porter and his friends certainly spent the money in his race for U. S. Senator. That is something new for the newspapers and radio stations of Texas to enjoy some business on general election years. Porter thinks—or says he thinks—that Texas is ready for the two party system. Well, not for years, and years, and more years. There are too many Texans who cannot separate the idea of the Devil and the Republican party.

A citizen predicted the other day that President Truman would rush through Congress all of his Civil Rights program. Maybe so, maybe so. But Congress is much more independent than it was in war time under Roosevelt. At least the South has this satisfaction—Dewey would have rushed through an equally harsh bill had he been elected together with a Republican Congress.

It is hard to realize that 30 years have passed since the Armistice of Nov. 11, 1918 was signed. Another greater war has been fought; and we are dreading the approach of a third world war. The world has not yet learned that war settles nothing, and leaves the human race a little lower down the scale. What a tragedy!

Only 75% of the voters of Randall county marked the constitutional amendments. Voters of Randall county are above the average in intelligence, but so many of them did not understand these amendments, and therefore did the wise thing in refusing to express an opinion on them

European nations rejoice that Truman was reelected. It means a continuation of the Marshall Plan. China is distressed, since Truman has not turned all of our resources over to that unhappy nation. Russia, says it makes no difference—we are still the unholy capitalistic system.

The United Mine Workers are strong for John L. when he is getting pay boosts for them, but they vote as they please—this time for Truman. All of which shows their independence, and their American right of a free vote at the polls.

The News has this atisfaction: We guessed correctly that Truman would carry Texas; Dewey would run a poor second; and the Dixicrats would get little support; while Wallace would be out of the running. All was just this way.

Drew Pearson on Tuesday: "The men around Dewey, who will take over the White House 86 days from today"—Oh, yes! Drew was mistaken, just like all the other high powered newspaper men around Washington.

We hope that the Republicans will be sensible enough to nominate Harold Stassen in 1952—pro vided he is willing to sweep up the remains and try to rebuild the party wtih progressive ideas—not red or pink ideas.

Only 50 million persons voted in America last week. What a tragedy! About half of the qualified voters stayed at home. Truman set a new pattern in his aggressive campaign. The wise boys said he could not win if fewer than 50 million votes were cast.

Wonder if the Democratic State Committee will continue its fight on those who refused to wear the brass collar. Truman won in Texas by a safe majority, so why carry on this fuss?

The stock market dropped three million dollars as the result of the election. The big boys lost their shirts on Dewey and skinned the suckers to this tune to make up the difference.

We reckon that those smart boys who were offering 15 to 1 on Dewey and couldn't find Truman money are now pretty happy that the Democrats were scared of their leadership.

Postmasters and other government employees who were uneasy about their jobs on Monday may now settle down for another four years on the government pay roll.

We wish that state officials would put a stop to the practice of Harris county in announcing election returns by the middle of the afternoon. It is against the law, and no doubt influences some folks.

Being in high command in Japan is no soft job. General MacArthur spends 10 to 14 hours daily at his office in Tokyo, busy every minute. Do you wonder he preferred to be president.

Added worries: Two more weeks until Thanksgiving: Six more weeks until Christmas—and then January 1st with inventory time.

The Amarillo News was 40 years old last Thursday. Hey, squirt, we're 53!

Not only is whale meat a buy at 35c a pound in Seattle but for reinforcing a foundation garment there's nothing handier than the bone.

A good thing to remember is that silent contempt often prevents a black eye.

CANYON TAILORING CO.
1714 4th AVE
PHONE 133
SKILLFUL CLEANING SERVICE
BUFFALO TAILORS
WEST OF MUSEUM
2311 4th AVE
PHONE 36
CANYON, TEXAS

SAVE ENERGY . . .
Automatic Machines Do the Work!
BENDIX
AUTOMATIC LAUNDRY
Free Pickup and Delivery Service
402 Fifteenth   Phone 349

Returns of November 2, 1948, Election

Precinct	1	2	3	4	5	6	7	8	9	Ttl.
For President:										
Truman	917	50	83	36	71	29	29	49	672	1936
Dewey	265	5	7	0	31	3	4	30	377	722
Thurmond	32	7	1	4	8	0	1	3	40	96
Watson	5	0	0	0	0	0	0	0	2	7
Wallace	8	0	0	0	0	0	0	0	1	9
Thomas	0	0	0	0	0	0	0	0	2	2
For U. S. Senator:										
Johnson	898	46	78	36	75	19	27	36	718	1933
Porter	301	16	13	3	32	13	7	45	352	782
Morris	15	1	0	0	0	0	0	0	8	24
For Governor:										
Jester	1103	56	87	40	100	31	33	75	903	2428
Lane	132	7	4	0	9	1	1	6	181	341
Overholt	3	0	0	0	0	0	0	0	1	4
Wright	4	0	0	0	1	0	0	0	3	8
For Congress:										
Worley	1123	57	85	39	98	30	33	69	897	2431
Haley	166	4	6	0	10	2	1	12	187	388
County Employees:										
For	748	33	44	26	73	15	24	26	856	1845
Against	282	15	18	9	26	9	4	33	124	520
Legislative Redistricting:										
For	844	39	42	29	71	19	21	43	846	1954
Against	163	6	9	7	17	6	5	17	98	328
Community Property:										
For	831	31	44	30	77	17	21	35	811	1897
Against	170	12	15	3	16	6	4	22	144	392
Gubernatorial Succession:										
For	856	37	44	23	78	17	23	36	828	1942
Against	137	6	12	6	13	7	2	17	117	317
Homestead Exemptions:										
For	875	32	41	32	84	17	24	47	935	2087
Against	161	11	17	6	9	6	5	11	59	285
County Officers Salaries:										
For	849	30	43	16	76	17	22	40	870	1961
Against	165	12	12	18	17	8	4	15	98	349
Repeal Ad Valorem Tax:										
For	698	25	35	26	57	15	20	42	771	1689
Against	303	16	22	9	29	8	6	16	168	577
Judges Retirement:										
For	402	14	17	7	50	11	12	9	562	1084
Against	610	30	39	27	41	12	15	45	378	1197

ZITA H. D. CLUB MEETS IN HOME OF MRS. H. B. HALES

Zita Home Demonstration Club met on Tuesday, October 23, with Mrs. H. B .Hales. After Mrs. Bennett, club president, opened the meeting by reading some "quotable quotes", roll call was answered by Mesdames Angel, Bennett, De Lano, Gruner, Joe Verne Hales, H. B. Hales, Jennings, B. E. McCormick, D. C. McCormick, Michael, Rockwell, Ruthardt, Emil Olson and Condron.

Chairmen of the committees gave the yearly reports. The following officers were elected for the next club year: president, Mrs. Ralph Ruthardt; vice president, Mrs. Emil Olson; secretary-treasurer, Mrs. E. A. Michael; council representative, Mrs. Jennings.

The program was especially interesting. Mrs. Rockwell, who came to Amarillo when she was two years old, discussed the many changes she has seen in the Panhandle. Her comparison of Amarillo when there was only one church, one school and one colored boy with the present city was one of the high lights of her talk. Mrs. Bobbye Condron discussed Palo Duro Canyon, Old Tascosa, and other places of interest. Mrs. Michael told how the museum keeps the past alive for us.

The landscape achievement was held on October 12 with Mrs. Jennings. Guests at that meeting were: Miss Patterson, Mrs. Van Dorn, Mrs. Brandon, Mrs. C. N. Harrison, Mrs. D. A. Prichard, Mrs. Warren L. Lockhart and Mrs. D. C. McCormick.

News In Canyon 25 Years Ago
(Taken from the files of the Randall County News of November 8, 1923)

A bond election for $15,000 has been called by the Canyon school trustees in order to complete the furnishings of the new high school building.

A daughter was born to Mr. and Mrs. P. R. Tate.

R. P. Jarrett and John Fry resigned as members of the school board. The trustees named F. E. Savage and S. B. Orton to take their places.

County Commissioner W. C. Baird says that drags are out on the main highways. The roads were never in quite such bad condition due to the heavy rains.

Rev. M. M. Beavers returned as pastor of the Methodist Church for his second year.

Miss Lillian Thompson, daughter of Mrs. T. C. Thompson, won third place in the art exhibit at the Dallas State Fair.

In spite of the fact that the Buffaloes made 23 first downs to Clarendon College 3 first downs, the game ended in a 6-6 tie.

The Canyon News
Founded by Mrs. R. W. Morgan in 1896
Published by Clyde W. Warwick since August 1, 1910.

Clyde W. Warwick and Arthur C. Haley, Jr., owners.

Subscription $1.50 per year in Randall County; $2.00 per year in outside territory. Payable strictly in advance.

Entered at the Postoffice in Canyon, Texas, as second class matter. Published weekly at office, 1513 Fourth Avenue, Canyon, Texas.

PANHANDLE PRESS ASSOCIATION MEMBER

Member of National Editorial Association and Texas Press Association.

Judged as the Outstanding Weekly Newspaper in Texas in 1942.
Placed as an Outstanding Weekly Newspaper in "Editing The Day's News" in 1943.

MURRAY BIBLE CLASS HONORS MRS. B. P. SIMON AT SOCIAL

On Wednesday evening, November 3, the Murray Bible Class held its regular monthly social in the form of a surprise covered dish supper at the home of Mrs. B. P. Simon.

Mrs. Simon is leaving this week for their new home in Huntsville. The class presented Mrs. Simon with a card table as a going away gift.

Those present were Mrs. C. A. Murray, Mrs. Ethel Mullins, Mrs. Maurine Jennings, Mrs. Grace Thompson, Mrs. Mamie Newman, Mrs. Marjorie Cleavinger, Mrs. Dorlene Welch, Mrs. Rene Stevenson, Mrs. Gladys Haines, Mrs. Judy Gidden, Mrs. Flossie Johnston, Mrs. Tommie Pierce, Mrs. Delpha Downing, Mrs. Mary Whaley, Mrs. Bertha Adcock, Mrs. Irene Parker, Mrs. Maxine Davis, Mrs. Bessie Samuelson, Mrs. Gladys Westfall, Mrs. Gladdis Samples, Miss Irene Hicks, Mrs. Roy Allen, Mrs. Simon's mother from Strafford, and the honoree.

Mrs. G. B. Bourland visited recently with her son, Gordon, and with her son-in-law and daughter, Dr. and Mrs. P. A. Presslar, in Childress enroute home.

Mann's MALTED MILK Bread

AVOID COLDS . . .
Caused by Drafty Floors!
When your family's health is at stake, you can't afford to be without sufficient protection from winter's cold weather. We have wallboard . . . storm sash . . . weatherstripping to keep your home warm throughout!
Act now . . . Take precautions against heat leakage. We can help you save!
BURROW LUMBER CO.
Phone 28
Yards at Canyon, Happy and Dalhart

Invest Your Printing Money in Canyon

ONE RAIN
DOES NOT MAKE A WHEAT CROP
But that one rain received this week is a start in the right direction toward a good crop in 1949.
The next best step is to be prepared to take care of that 1949 wheat crop by being ready to handle the crop with adequate INTERNATIONAL Farm Equipment.
The outlook for new machinery is not good, as we have told you many times this year.
The next best thing is to get all of your farm equipment up in good condition so that the old machinery will be ready to do full work during 1949.
You are urged to have your farm equipment thoroughly overhauled in our shop, by men who know their job. We have the time now. In 1949 we may not have the time.
MYERS FARM EQUIPMENT CO.
"Leaders in Service"
YOUR INTERNATIONAL DEALER
GOODYEAR TIRES • Phone 25 • DEMPSTER PRODUCTS

Weeks of Work Destroyed in a Moment!

Mr. Farmer: Is you row crop insured against

DAMAGE BY HAIL:

Do you know about our new extra reduced rates for hail insurance on row crops?

Do you know that we can extend expiration date on COMBINE MAIZE to October 15th, and without extra premium charge?

Ask us about this today.

COLE & DAVIS

Levi Cole, Owner
PHONE 140

RADIATOR

Every Type Radiator Repairing
Complete line of Radiators for Cars, Trucks and Tractors

Miller Radiator Service

Distributors for HARRISON & McCORD
813 W. Sixth Phone 6666
"Most Modern Radiator Shop in the Southwest."
No Side Lines

Still the shortest distance between two points

The shortest distance between you and future security is a straight, dotted line.

It's a line that can lead you straight to the goals of your future . . . lead you right to the door of that home in the country . . . lead your son or daughter directly to the portals of a college career.

This dotted line travels along many roads . . . and they all lead to a happier tomorrow.

And it's not hard to follow.

Just pick up a pen—and put your name on the dotted line which signs you up for the Payroll Savings Plan—Uncle Sam's wonderful, automatic plan for saving through United States Savings Bonds.

If you're not on a payroll, there's the dotted line on which you sign up for the Bond-A-Month Plan at your bank, that brings you a gilt-edged certificate every single month.

Sign up today.

AUTOMATIC SAVING IS SURE SAVING
U. S. SAVINGS BONDS
FIRST NATIONAL BANK
OF CANYON
MEMBER F. D. I. C.

Mudslinging Was Part of Early National Races

In the October issue of the American Mercury, Robert Brendiner presents an amusing and instructive brief account of "Mudslinging In National Elections" which indicates how tremendously the times have changed in the matter of political manners and weapons.

Even Washington was not spared from the vitriol. On the First President's retirement, a newspaper observed that "If ever a nation has been debauched by a man, the American nation has been debauched by Washington." And, while he was in office, an opposition cartoon was published which showed the Father of His Country being led to the guillotine.

Jefferson, sainted as he is in these days, also came in for his share of attack. The then president of Yale warned the country solemnly that the Jeffersonian doctrine was designed to make "our wives and daughters the victims of legal prostitution." He was also accused, through a published tract, of being a man of very loose morals.

The opposition really turned on the blow-torches when Andrew Jackson ran. Due to a legal mix-up, the General had married his second wife before she was fully divorced from her first husband, and a second ceremony had been necessary. An example of the use his political enemies made of this incident is found in this sentence: "Ought a convicted adultress and her parmour husband to be placed in the highest offices of this free and Christian land?"

In modern times, Grover Cleveland, when running against Blaine, was given the most savage treatment. Evidence was dug up to the effect that he was possibly the father of an illegitimate child. This was played to the hilt by the Republicans, in th hope that the voters would become convinced that he was an utter libertine. As the New York Sun put it, "We do not believe the American people will knowingly elect to the presidency a coarse debauchee who will bring his harlots with him to Washington and hire lodgings for them convenient to the White House." However, Cleveland's great record of probity and public service—coupled with the fact that Blaine had a very dubious Congressional background—was sufficient to offset this. Yet it was very close—a switch of a few hundred votes in New York would have beaten him. In this connection, it is an interesting fact that another piece of invective may have been the determining factor. One Republican slogan held that the Democrats were the party of "Rum, Romanism and Rebellion." This is supposed to have alienated the large Catholic vote in New York, and thus given Cleveland the state.

Al Smith came in for heavy abuse too. A clergyman asked rhetorically: "Shall dry America elect a cocktail President?" A pamphlet described the Governor as "the friend of prostitution." The Catholic issue was played up to the hilt. Herbert Hoover and the responsible Republicans had no part in this and considered such tactics contemptible, but they couldn't stop the vilification. And Mr. Hoover didn't get off scot free by any means. He was accused of fraud during his engineereing career and other crimes.

To come down to the very recent past, Franklin Roosevelt was a consistent target of the rumor mongers. A lunatic fringe put out pamphlets to the effect that he was really Jewish, was a sufferer from unmentionable diseases, and so on. Scurrilous attacks were made on Mrs. Roosevelt. Matters went so far that the late President once said that his enemies "have not been content with attacks on me, or on my wife, or on my sons—no, not content with that, they now include my dog Fala." Oddly enough, that was literally true, Fala being accused of viciousness and other canine sins.

It is a point of interest that vitriolic attack has been employed most freely and consistently against the more dynamic and colorful candidates—Jefferson, Cleveland, Roosevelt, etc. This caused Mr. Bendiner to say in his Mercury article, "Given the comparatively colorless pair of nominees we have, it was improbable from the start that the 1948 affair would ever dip to the low but gaudy level of past classics . . ." Thus, the emphasis has pretty much been on issues and principles rather than on personalities. But it's a safe bet that during some future election the mudslingers will dredge up the old ammunition again.

To Relieve Misery of COLDS take 666
LIQUID OR TABLETS—SAME FAST RELIEF

SERVICE

We Specialize in Dodge and Plymouth Service

Good Stock of Mo-Par

Genuine Dodge and Plymouth Parts.

DODGE — PLYMOUTH
Dodge Job Rated Trucks

SAMUELSON MOTOR CO.

1407 4th Ave. Phone 118

When you compare, you're bound to decide

CHEVROLET IS BUILT TO SERVE BETTER—LONGER

—and to lead in value as it does in nationwide registrations

FIRST in Knee-Action Riding-Smoothness

You get a much *smoother, safer* ride in Chevrolet because it brings you the original and outstanding Unitized Knee-Action Ride—proved and perfected during *14 years of experience* in building Knee-Action units—and exclusive to Chevrolet and higher-priced cars!

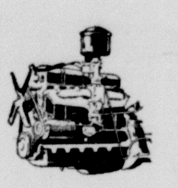

FIRST in Valve-in-Head Performance with Economy

Chevrolet brings you the enviable performance, dependability and economy of the *World's Champion Valve-in-Head Engine*, which has delivered more miles of satisfaction to more owners than any other power-plant. Valve-in-Head is found elsewhere only in costlier cars.

Yes, people everywhere agree that

CHEVROLET LEADS

in strong, sturdy construction . . . in durability and dependability . . . in

BIG-CAR QUALITY AT LOWEST PRICES

FIRST in this Fourfold Safety Protection

Chevrolet is the *one* low-priced car with the *fourfold* safety-protection of Fisher Unisteel Construction, safety plate glass in all windows, Unitized Knee-Action Ride and Positive-Action Hydraulic Brakes. Another combination of features found elsewhere only in costlier cars.

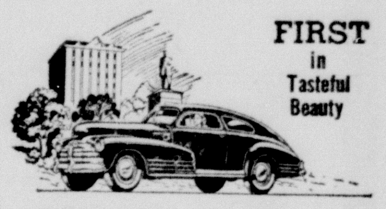

FIRST in Tasteful Beauty

You'll take real pride in owning this car with the world-famous Body by Fisher. It's the body, that's *better by far*, and more *beautiful by far*, inside and out, in hardware and upholstery as in line and color. And it, too, is exclusive to Chevrolet and higher-priced cars.

Compare Values!... Compare Prices!...

CHEVROLET—and Only CHEVROLET—IS FIRST!

IMPERIAL CHEVROLET COMPANY

Southwest Corner of Square Canyon, Texas

The building industry expects to surpass all previous records this year. It is now completing a new dwelling every 34 seconds around the clock.

The auto industry, barring shortages and labor troubles, will turn out more than 500,000 cars and trucks this month—biggest volume since 1941.

I wish for peace in the world. That is much more important than whether I am President of the U. S. —President Truman.

Workers in glass never have any waste. Anything that turns out wrong is called an ash tray.

FARMERS - See our line of HEAVY DUTY BINDER CANVASS. Made of heavy water proof duck with two 3 in. and two 1¼ in. web. belts, leather ends. Slats 4½ in. apart. CONSUMERS WHOLESALE.

Helping Build West Texas . . .

West Texas Gas Company is constantly enlarging its facilities to take care of the increasing demand for natural gas.

In addition to our old customers, we will probably extend gas service to about 5,000 new homes and businesses this year.

West Texas Gas Company has been and still is busy building. New and larger pipe lines have been laid, city distributing plant extensions and improvements have been installed and several compressor stations enlarged. The above action photo is typical of work being done daily throughout the company's system.

West Texas Gas Company

HELPING BUILD WEST TEXAS SINCE 1927

Gooden-Grabbe Rites Read In Amarillo

Before an altar background of mums and lighted candles, Miss Earnestine Gooden became the bride of A. L. Grabbe, Wednesday evening, November 3, at 6 o'clock in the First Church of the Nazarene in Amarillo. Rev. J. F. Hamm officiated at the double ring ceremony. The bride is the daughter of Mr. and Mrs. M. C. Gooden of Amarillo, and the bridegroom is the son of Mr. and Mrs. William Grabbe of Canyon.

Attending the bride as matron of honor was Mrs. Catherine Holland, sister of the bride, and best man was the bridegroom's brother, Oliver Grabbe of Canyon.

The bride was lovely in a wedding gown of white satin styled with a fitted bodice and long full skirt. Mrs. Holland was also gowned in white satin.

Following the wedding, the couple left on a honeymoon trip to Colorado.

Mrs. Grabbe is a graduate of the Northwest Texas School of Nursing and has been employed at the Veterans Administration Hospital in Amarillo.

The bridegroom was with the War Department for six years and was assistant shop foreman in the Bombsight Maintenance Shop at the Hawaiian Air Depot. He is now owner and operator of Canyon Jewelry.

The couple is making their home in Canyon.

DOWN GO PRICES On These All-America Favorite Foods

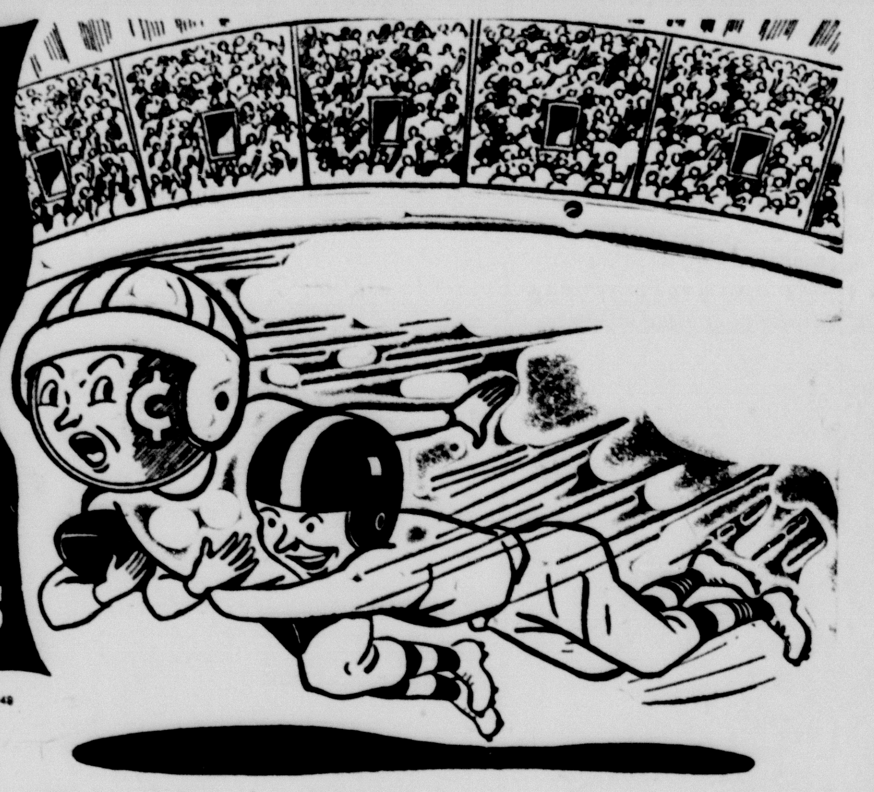

Copr. Advertisers Exchange Inc. 1948

Tackle the food budget problem right here—and now! Throw the high cost of living for a loss by doing all your food buying at COOPER'S where consistently lower prices enable you to serve more—save more. And to prove that we're on your team, we've brought down prices on these fine foods all America knows for quality—prefers for good-tasting goodness. So come to our complete market today and fill your food order from our line-up of all-star values.

Folgers COFFEE . . . lb. 49¢
Allsweet OLEO . lb. . 33¢
Pet or Carnation MILK . 2 tall cans . 27c
3 regular Bars SWAN SOAP . . . 25c
Adams, 46 oz. ORANGE JUICE 25c
Teft's Concord GRAPE JUICE . . quart 39c

Sunshine CRACKERS lb. 25¢
Campbell Tomato SOUP . 2 for . 21¢
Shurfine, No. 2 size PUMPKIN 2 for 25¢
Everlite A PERFECT FLOUR 25 lbs. . . $1.65
Ambassador TOILET TISSUE . . 2 rolls 19c
Hersheys CHOCOLATE SYRUP can 15c
Kimbell's Mexican Style Beans can 10c
Whitson's PORK & BEANS 3 cans 25c
Scrappy DOG FOOD . . . 4 cans 25c

CHEESE Longhorn lb. 45¢
Pinkney's Country Style SAUSAGE . lb. . 49¢
Wilson's Sliced BACON . . lb. . 59c
Tender Beef ROAST . . lb. . . 49c
FRESH DRESSED HENS AND FRYERS
ORDER YOUR THANKSGIVING TURKEY NOW

Fresh Fruits and Vegetables
Texas Seedless GRAPEFRUIT each 3¢
ORANGES . . . Mesh Bag 27¢
Tender Crisp CELERY . stalk 15c
Red Emperor's GRAPES . . lb. . . 10c
Yellow Spanish ONIONS . . lb. . . 5c
Rome Beauty APPLES . . lb. . . 12½c

MARSHMALLOWS Sugar Kist 2 pkgs. 25¢

PECANS Large Papershell Stewart lb. 29¢

Cooper's MARKET Fine Foods
PHONE 213 FREE DELIVERY

MRS. E. D. WALKER HAS PRISCILLA CLUB

Mrs. E. D. Walker entertained the Priscilla Club in her home Wednesday afternoon, November 3. A dessert course and coffee was served to Mrs. J. J. Walker, Mrs. C. M. Presley, Mrs. Alfred Bellah, Mrs. Charles Dowlen, Mrs. Ernest Brown, Mrs. Evetts Haley, Mrs. Guy Harp, Mrs. I. F. SoRelle, Mrs. S. B. Loudder, Mrs. J. L. Duflot, Mrs. A. K. Knott, Mrs. Clyde McElroy, and Mrs. J. Madison Daugherty.

MRS. BURROW HOSTESS TO BRIDGE PARTY

Mrs. C. R. Burrow entertained the 1930 Bridge club at her home last Friday afternoon. Entertaining rooms were decorated with beautiful pink and rose asters.

A salad course was served to Mrs. F. E. Savage, Mrs. T. B. McCarter, Mrs. Ann Wofford, Mrs. Wallace Clark, Mrs. S. L. Ingham, Mrs. Clyde Warwick, Mrs. C. H. Jarrett, Mrs. A. K. Knott, Mrs. R. A. Terrill, and guests, Mrs. Ethel Shaw, Mrs. Dan Sanders, Mrs. Lee Foster.

PRESBYTERIAN CHURCH

Mr. William R. Wilson will conduct the services in the Presbyterian Church on Sunday, November 14th. His subject for the morning service will be, "Life in Four Dimensions," and his evening subject will be, "Excuse Me, Lord."

Mrs. Travis Shaw and Rev. B. E. Bollman will take a number of college students to Dallas on Thursday for a Presbyterian Youth Conference.

This is a statewide conference and will continue through Sunday. Mr. Bollman will also attend the regional meeting of the North American Mission Conference in Dallas.

The Senior High School Westminster Fellowship will have a bake sale in Bellah's store on Saturday of this week.

A church Nursery is being held every Sunday morning during the morning worship service for the convenience of parents who wish to attend the services.

Rules Necessary To Save Lives of Children

There are certain rules which will save the lives of many American children if Randall County parents will follow them.

The death list of children, accidentally killed in the United States, runs to about thirty-eight a day and many of the fatalities should have been foreseen and could have been prevented by due care.

Hundreds of children are injured every year by getting their hands on a knife, a pair of scissors or some other dangerous instruments. Parents, of course, know that little children grab for anything they can reach and, consequently, should understand the importance of putting these dangerous weapons out of their way.

In addition, extreme care should be exercised in connection with anything of an electrical nature. Despite safety devices, damp floors and wet hands make a dangerous combination in connection with anything electrical. Obviously, little children do not know of this peril and, as a result, a number of them are electrocuted every year.

While it would be cruel to accuse the parents of the victims of criminal negligence the facts almost sustain the allegation.

Hundreds of children are scalded to death because they could fall into steaming water. Other hundreds are burned to death and some of them die because they have been permitted to play with matches or left unguarded around dangerous fuels and fires. Additional hundreds die every year because they put something into their mouths that injured them, such as poisonous substances and objects that are swallowed. Moreover, shotguns and other firearms are carelessly left where children can reach them and "play soldier" with fatal results.

It is impossible to call attention to every instance of accidental death that threatens the thousands of American children who will die before 1948 expires. It is likewise impossible to establish rules for parents to follow. Certainly, it behooves Canyon parents to act wisely and prudently to prevent their children from succumbing to a peril which could be avoided by the exercise of reasonable foresight.

Mrs. Geraldine Simms and Larry Pat spent the week-end visiting friends in Lubbock. They were accompanied by Miss Joyce Russell whose home is in Lubbock.

Mr. and Mrs. J. L. Hefner of Mosquero, New Mexico, spent part of last week in the home of Mrs. Hefner's parents, Mr. and Mrs. Ed Mickle.

Mrs. Kenneth McDoual of Walla Walla, Washington, is here visiting her mother, Mrs. M. C. DeGraffenreid.

Mr. and Mrs. D. P. Clark were in Forney last week attending the reburial of his nephew who died in a Japanese prisoner of war camp.

Mrs. Fannie Stallings has returned from an extended visit to points on the Texas coast and in the Rio Grande Valley.

AMA indicates recession in fall or early in 1949.

Children's Diseases Should Be Avoided As Long as Possible

In a statement on controlling communicable diseases issued by the Texas State Department of Health, Dr. Geo. W. Cox, State Health Officer states that if every case of suspected communicable disease were seen promptly by the family physician and definitely diagnosed, thousands of susceptible people would be protected from these disabling diseases.

"The theory that it is a good thing for children to have these catching childhood diseases and get them over with, has long since been proven an error which may actually endanger a child's life," says Dr. Cox. "The longer he can avoid having these diseases, the better it is for him. Every child should be protected by immunization against all diseases where an immunity can be established."

Prompt diagnosis, isolation and good medical care give the patient the best chance for a satisfactory recovery without the serious complications that sometimes accompany even the milder forms of communicable diseases. Mr. Cox emphasized that obeying the public health laws regarding isolation and quarantine protects not only the patient, but helps to prevent the spread of the disease to other persons.

"The State Health Department," Dr. Cox said, "does everything within its power to protect the health of the people of Texas, but the cooperation of every individual in protecting his own health and that of his community will do more than anything else to successfully check the spread of communicable diseases among our people."

Simple Language Needed by Folks

The social workers of the nation held a conference in New Jersey recently, at which over 8,000 persons heard speakers stress the need to secure "much greater understanding" on the part of the average citizen for the needs that exist in health and welfare needs.

Ralph H. Blanchard, executive director of the Community Chests and Councils of America, gave the workers some good advice, urging that they express themselves simply and avoid the use of professional "jargon."

The purpose of this article is to call attnetion to the idea, repeatedly stressed during the conference, that speakers avoid the use of lengthy, involved sentences and the tossing around of technical words. It is applicable to any person who attempts to explain anything to anybody. Certainly, those who expect to influence public opinion must speak the language of those to whom they address their remarks.

We call attention to these opinions because, occasionally, one runs across an individual who seeks to impress an audience by the use of peculiar phrases, technical terms and mysterious references to something or other in terms which nobody understands. While the speaker or writer may fool a few people, he, or she, does not accomplish much in persuading other people to accept the conclusions or support the cause espoused.

Mr. and Mrs. Leonard Brasuel of Roy, New Mexico were here last week-end visiting with Mrs. Hattie Brasuel.

Mr. and Mrs. E. L. Prichard of Amarillo were guests Sunday in the home of Mrs. Prichard's mother, Mrs. Emma Foster.

Miss Mary Crum of Amarillo, visited in the home of Mr. and Mrs. Fred Jennings, Jr., on Sunday.

National Flower Week Celebrated By All Florists

All Canyon florists are celebrating National Flower Week November 7-14, and invite everyone to inspect their floral establishments.

The Canyon Floral Shop, owned and operated by Mrs. M. C. DeGraffenried, was the first floral shop in Canyon, and has served the flower trade of Canyon for many years. Her shop is located at 806 4th Avenue.

The second florist to go into business in Canyon was Mrs. Lessie Stevens who came here in 1934 and moved to her present location at 400 8th Avenue in 1935 where she owns and operates Stevens Floral Co. Mrs. Stevens grows most of her flowers in her vast fields close to her home, and her peony field in spring is one of the most beautiful sights in Canyon.

Two new florists have gone into business in Canyon within the last two years. The Flower Mart, located at 406 15th Street, is owned and operated by Chris Wooten, a veteran of World War II. Chris is getting his own greenhouse started and is also stocking many gift items.

H. R. Fulton, also a veteran of World War II is the owner of H. R.'s Greenhouse located at 2004 4th Avenue. H. R. is growing many of his own flowers now, and also has a music shop and a music studio in his building.

During National Flower Week, all Canyon florists are asking everyone to visit their shops and see the many beautiful flowers no display. The florists are also placing bouquets at different places around town for the enjoyment of everyone. They hope to stress how much flowers may be enjoyed in everyday living, as well as on special occasions. Everyone should realize the value of flowers not only for thoughtfulenss in times of sorrow, but to bring happiness to friends and relatives.

Flower arrangement is quite an art and each florist has gone to schools to study this art of working with flowers.

Visit one or all of the floral shops in Canyon during the celebration of National Flower Week.

PANEFUL CRIME

Sherlock, the famed detective, arrived on the scene of the crime. "Heavens!" he said, "this is more serious than I figured. This window is broken on both sides.

HOLDING HIS NOTES

Ouch: "I've been singing ever since I was two years old."

Grouch: "No wonder you're hoarse."

Nature sure pulled a boner when she made prunes more healthful than strawberries.

Having too much money not only goes to a woman's head, but finds its way to her back.

Man has now conquered almost everything dangerous in nature, except human nature.

Advice seldom helps. If we are dumb enough to need it, we haven't sense enough to use it.

There is considerable difference between substantial food and lovely refreshments.

Telephone wires hum, not because they are carrying electricity, but because the wind vibrates them.

A prosperous community cannot stay after the soils of that community have washed away.

A report is being circulated that a 60-year old man has a new tooth but it may be false.

Soviet sets trap for political dissidents in Germany.

Great Scenes From Great Plays Aired Friday Night KVAI

Charles Dickens' masterful story of the French Revolution, "A Tale of Two Cities," has been selected as the seventh radio drama to be broadcast in "Great Scenes from Great Plays" over station KVAI by Protestant Episcopal families in Canyon. Brian Aherne, for many years a star on Broadway and in Hollywood, plays the role of Sidney Carton, the brilliant London lawyer who sacrifices his life on a French gallows to save the life of Charles Darnay, his friend, and husband of the girl he loves.

This story of self-sacrifice—of innocent victims caught up by forces much greater than themselves—of one man who redeemed himself and others by a great act of selfless love is undoubtedly one of the greatest dramas of all time. It is also a story of great strength and great emotional appeal.

One of the principles of the Christian religion is the power of self-denial and self-sacrifice. It is also one of the principles most easily overlooked or forgotten, which is why "A Tale of Two Cities" was chosen to give added emphasis to this point. Only by sacrifice of selfish interest can a satisfactory family life be built. Only by mutual sacrifice can sound relations be established between peoples of different racial origin and religion and only by mutual sacrifice can the nations of the world build a permanent and enduring peace.

Profit by adversity. When fate hands you a lemon, make some lemonade.

There are two kinds of voters: the ignorant ones and the ones who vote for your candidate.

It is as hard for a rich man to enter heaven as it is for a poor man to live on earth.

Women who really know how to raise children are too busy to tell.

Ticklers — By George

"His favorite radio program is 'Spike' Jones."

The question in Europe is not "What's cookin'" but "What's done?"

If "as Maine goes so goes the nation," there will be a lot of women in the Senate next year.

To most Germans, the new Russian currency looked like the same old Marx.

Russia operates under a system of blood, sweat and fears.

For matrimonial messes, too many women prefer a clean sweep with a new groom.

Help Keep Canyon Clean!

Looks like the Jaunary furniture sales will include a lot of Washington bureaus.

The new "man-trapping" perfume is not to be sniffed at.

If you want to keep a lemon indefinitely, marry him.

FOR SALE: One studio couch; two-piece living room suite. 1109 7th. 1p

FOR SALE: One lot 65x117 less than a block from campus. Phone 614J. 37t1

FOR SALE: Taylor Junior Washing Machine, Baby's Bathinett. Both in very good condition. Phone 41. 37t2

FOR SALE: A $276.00 4-section Dempster Rotary Hoe; run less than 3 days. Good as new. $200.00. See C. P. Overton. 37p2

FOR SALE: 1940 Mercury four door. R. & H. Runs good. 2004 5th Ave. Phone 637M after 6 p. m. 1p

FOR SALE: Western Flyer Bicycle. Purchased in September. Good shape. $35.00. Wilton Lillard, Conner Hall. 1p

FOR SALE: '37 Tudor Ford, $375.00. See at Kluck Sinclair Service Station. 1p

FOR SALE: Good 7-room frame house to be moved. J. A. Guthrie. 37tf

FOR SALE: 1 28-44 Oliver Tractor, good tires, new overhaul; 1 used 16x10 Oliver No. 38 Grain Drill. See Byars-Oliver Co., Canyon. 37t2

3-BEDROOM HOME close in. Modern. Large home with small acreage edge of town. Four room home centrally located. Loans available. A few choice lots well located.

A. B. DUNCAN
West Side Square.

EFFICIENCY apartment, must be seen to be appreciated. 1617 Second Ave. Call 394. 1t

FOR RENT: Small house partly furnished. Phone 556W. 1t

LOST: A white baby shawl Saturday evening in front of 804 8th Ave. Return to 1306 8th or Phone 619J. 1t

SALESMAN or Saleslady: Local resident preferred. Top earnings for right man or woman. Write L. A. Longfellow, Box 414, Amarillo. 1tp

MOVING and Caliche hauling. Hersey Williams. Burrow Lumber Co. Phone 28. 36p2

TAKEN UP: One bawled face sorrel mare, about 5 or 6 years old; 2 stocking back feet; weight about 950 pounds. If not called for by Nov. 19 the mare will be sold to the highest bidder to satisfy feed bill. May be seen at the Raymond Batenhorst farm. M. E. Cantrell, Sheriff of Randall County, Texas. 36t3

DOLL HOSPITAL: All kinds of dolls and toys repaired. Bring to 2007, 8th Ave. 36p4

WANTED: To buy a good second hand shotgun. Call 304. 36t2

GOOD 661 ACRES, 3 irrigation wells; 7 miles S. E. of Hereford; well improved can buy farming implements; priced below market. White & Whitehead, 411 W. 10th St., Amarillo.

SAWS FILED. Electric machine. Prompt service. Work guaranteed. 2007 Eighth Ave. 35p5

Reliable man with car wanted to call on farmers in Randall County. Wonderful opportunity. $15 to $20 in a day. No experience or capital required. Permanent. Write today. McNess Company, Dept. A, Freeport, Ill. 34p4

WANTED: Two wheel implement trailer, 12 or 14 ft. long. Alfred Bellah. 33tf

WANTED: Will pay highest market price for hens. Bring your hens to Tom Beard, Phone 413J, 104 North 11th. 35tf

Canyon Steam Laundry for complete Laundry. Phone 585. 32tf

FOR SALE: Six room modern house, 15 lots, barn and garage and other outbuildings. L. C. Ruthart, Phone 193J. 36p2

FOR SALE: 6,000 bundles heavy-Grained Hegari bundles. D. L. Allison, Happy, Texas. 36p2

MY FALL BULBS have arrived. The best yet. Prices are right. Come and get 'em. Stevens Floral. West end of Eighth Avenue. Phone 299. 35t3

FOR SALE: New and used Maytags. We service any make washing machine. Call 405 for a quick overhaul job. Cunningham Maytag Appliance. 1tf

FOR SALE: 1945 1½ Ton Dodge Truck; overload springs and spare tire; stake body; bows and tarp to make covered van; mechanical condition good as new; priced at real bargain. Guy Tabor, 1300 5th Ave. 35tf

FOR SALE: Complete kitchen cabinet, factory built, with sink and swinging faucet; gas range. C. T. Thompson. 36t2

FOR SALE: Good upright piano; dining table and buffet; iron bedsteads. Call 380. 36t2

FOR SALE: Closing out on wallpaper at cost. Paul White, 1610 7th Ave. Phone 317. 62p2

SEWING MACHINE repair and sales. Old machines converted into electric portables and console models. All work unconditionally guaranteed. Phone 536J. 1900 Second Ave. Oscar Hinger. 22tf

Saws, machine filed and set, 75 cents; 2-day service. Leave at 1307 6th or phone 307-W. 16tf

STAR TELEGRAM: Everyone can now get the Ft. Worth Star Telegram, new or renewals. The Canyon News and Star Telegram, both one year for $15.45. This offer may be withdrawn without notice. tf

Western Auto Associate Store

Seasonal Specials

FRIDAY AND SATURDAY

Friday and Saturday Only . . .
Your Choice of these Beautiful Electrical Christmas Gifts at
NO EXTRA COST!
with Purchase of Any
TRUETONE Console Radio Phonograph

Sample Value! (Illustrated) $136.50
EASY TERMS

a masterpiece of modern radio engineering and smart cabinet styling — at a "down-to-earth" price! Powerful radio with short wave; full-range tone control. Automatic phonograph with shock-proof nylon needle that saves records. Massive walnut-veneer cabinet. Buy it now . . choose your gift . . save even more!

Make Your Choice from the Complete TRUETONE Line

Other Console Radio-Phonos . . from $136.50 to $249.50

PREPARE NOW for Cold Weather Driving!

HOT WATER HEATER
Plenty of hot air for comfort. 3-heat rotary switch; 6" fan. Complete with all fittings. For any car. $16.55 Easy Terms

Other auto heaters $16.55 to $29.95

Western Anti-Freeze
Type N. guaranteed protection. Free-flowing; safe! Gal. Can $1.39

Rubber Blade Defroster Fan
Mounts on steering wheel or dash. Noiseless; safe! 2-speed. $6.95

Deluxe Radiator Front
For quicker winter starting. Fits Chev., Ford Plym. '40-48, etc. $1.25

SEE US FOR OTHER WINTER DRIVING NEEDS

Safe, Protective ANTI-FREEZE
GAL. in your container $1.39
Contains evaporation, corrosion and rust retardants. Guaranteed.

Dependable FREEZEMETER
Only 45c
For any anti-freeze — accurate temperature readings

Illuminated HEATER SWITCH
Mounts on or through dash. 3-speed. Fits any car. 58c

WESTERN AUTO ASSOCIATE STORE
HOME OWNED and OPERATED by
O. W. PARKER
CANYON

Do Your Christmas Shopping The Circle Arrow Way. Only a Small Deposit Holds Any Article

WANTED: Lady or girl to care for 3-year old child, either in home or out. Call Mrs. Powers from 8 to 5 at Phone 24. 1t

OFFICE SUPPLIES are coming back after the wartime shortages. Bring your problems to Warwick's. We can fill most all kinds of orders

AMARILLO NEWS: New subscribers and renewals may now secure the Amarillo News at $10.95 per year; or $12.45 for both the Canyon News and Amarillo News. For two years both papers are $22.95. Send your subscriptions at once to the Canyon News for these low bargain rates. tf

FOR RENT: Two-room garage apt. Phone 613W. 1t

SEWING: Dresses, Suits, Curtains, Draperies. 1000 7th Ave. Call 317W. 37p2

FOR RENT: Unfurnished 2 room apartment. Private bath. Adults. 509 4th Ave. Phone 571J. 1p

FOUND: Baby's wool shawl Saturday afternoon. Owner pay for ad. 1106 8th Avenue. Phone 442J. 1t

FOR RENT: Apartment at Restwell Courts. Phone 200. 36tf

FOR RENT: Front bedroom, near college; prefer 2 college boys. Phone 274W. 36t2

CANYON CITY LODGE
No. 730 A. F. & A. M.
Regular Meetings—7:30 p. m.
2nd and 4th Thursdays

WANTED
USED CARS!
Highest Cash Prices Paid.
IMPERIAL CHEVROLET CO.

DINING ROOM SUITES

Living Room Suits, Bed Room Suits, Inner Spring Mattresses, Paltform Rockers, Bed Springs, Roll Away Beds, Box Springs, Dingtte Suits, End Tables, Coffee Tables, Card Tables, Rocking Chairs, Cane Bottom Chairs, Clothes Hampers

Eureka Sweepers, Floor Lamps, Presto Cookers, Sunbeam Irons, Dormeyer Mixers, G. E. Mixer, Angel Food Cake Pans, Colored Mixing Bowls, Pop-up Toasters, Dish Pans, Proctor Roaster, Heaters, Heaters, Disston Saws, Plumb Hammers

Shingling Hatchets, Boy Scout Axes, Key Hole Saws, Nest of Saws, Vise Grip Pliers, Plaster Hawks, Stillson Pipe Wrenches, Crescent Wrenches, Crescent Pliers, Fence Chargers, Wire Stretchers, Ironing Boards, Truck Jacks

BOLTS, NUTS, RIVETS, SCREWS, WASHERS, PIPE FITTINGS

HART'S APPLIANCE COMPANY
Furniture — Hardware & Supplies
West Side Square Phone 94

Copr. Advertisers Exchange Inc. 1948

SAVE Every Time — ON ROUND-THE-CLOCK-NEEDS

SQUIBB DENTAL CREAM Effective... Refreshing ECONOMY SIZE .59

Fitch's Bandruff Remover SHAMPOO .59

TAMPAX NO BELTS NO PINS NO PADS NO ODOR .35

FOR THE HAIR WILDROOT CREAM-OIL 79c

4-WAY Cold Tablets Relieve Cold Misery .19

Every hour of every day, every price is a low price at CANYON DRUG. And that's why you don't have to wait for weekends or "sales" to buy the products you use round-the-clock daily for health, hygiene and personal appearance. Yes—you save every time you buy your favorite nationally advertised brands here. And furthermore, you enjoy the real convenience of getting WHAT you need WHEN you need it.

Prices Friday and Saturday, Tax on Taxable Items

60c Alka-Seltzer Tablets 49c
50c Aqua Velva Shaving Lotion 33c
$1.00 Box Bubble Bath 49c
40c Vicks Salve 33c
100 Bayer Aspirin Tablets 59c
50c Phillips Milk of Magnesia 39c
43c Prep Brushless Shaving Cream 27c
$1.25 U-40 Plain Insulin 98c

VITAMIN PRODUCTS
100 UNICAPS $3.11
100 VITACAPS $2.96
100, 25,000 Units VITAMIN A $4.09
100 Squibbs B COMPLEX $3.39
60 One-A-Day MULTIPLE VITAMINS $1.98
250 Norwich B-COMPLEX TABLETS 69c
250 Squibbs Brewers YEAST TABLETS 98c

Give yourself a Richard Hudnut Home Permanent In 1 Hour $2.75

THE BEST OF TASTE
COMPLETE FOUNTAIN SERVICE
TASTY SANDWICHES
HEINZ SOUPS
CHILI CON CARNE
THICK MALTS
COFFEE
P.S. If you don't like our coffee, don't pay for it.

CANYON DRUG
THE FRIENDLY STORE
PHONE 174 - - - - No. SIDE OF SQUARE

The GREAT PHYSICIAN

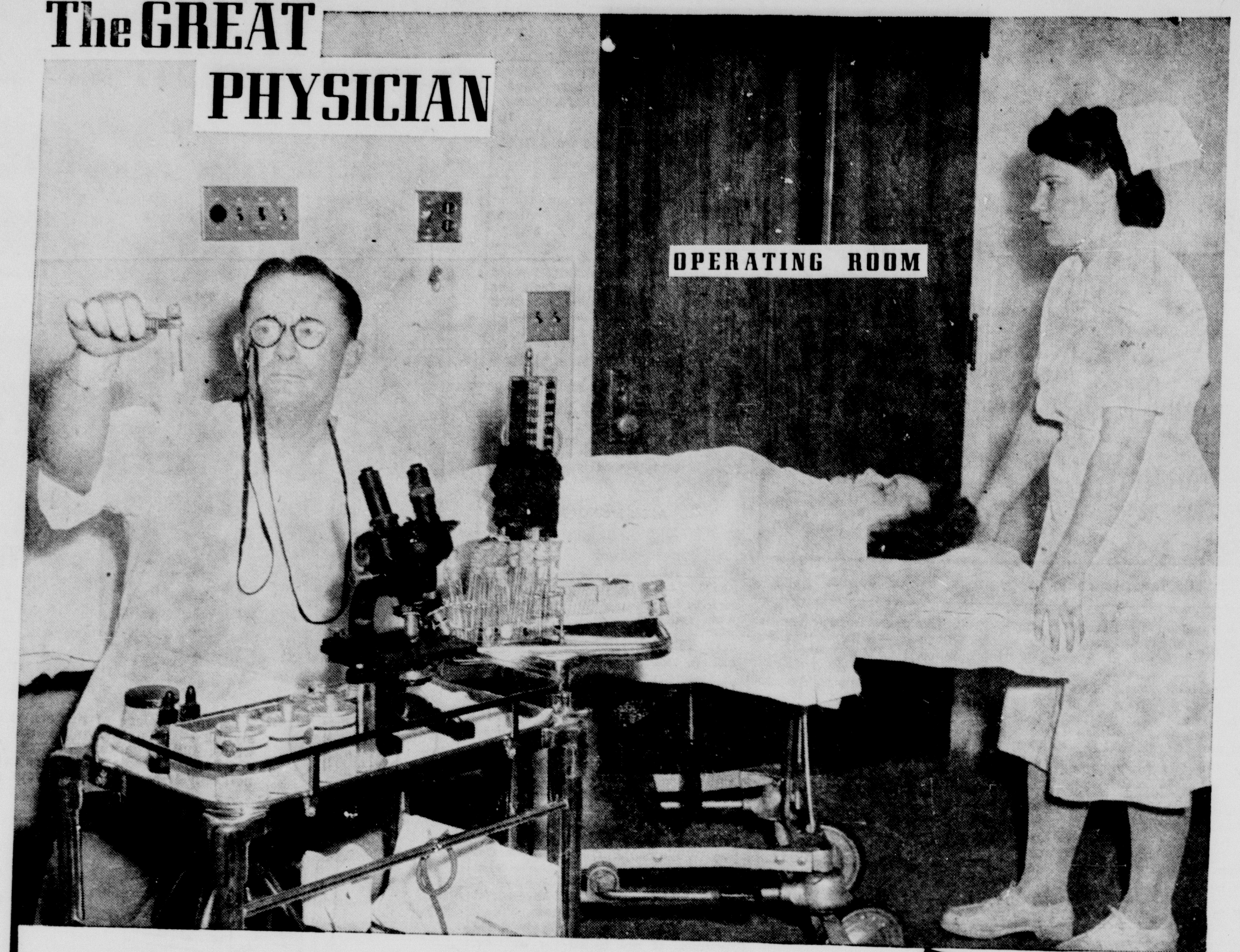

HATS off to the physicians and surgeons and nurses and all the wonderful healing fraternity, who have done so much to ease our pains and cure our sicknesses and help these complicated bodies to function properly and healthfully! They would be the first among us to join with the Psalmist of old that it is God "who healeth all my diseases"; they are the divine Physician's assistants, dedicated to the high task of bringing the ministries of God where they are most needed.

OF all the fine things recorded of Jesus none catch the imagination and hold it better than the stories of his gracious service to the bodies and the minds of men. The ancients very rightly believe that some evil forces at work in us must be the major causes of our ills; they called them 'demons' or 'unclean spirits' and they may have named them fully as wisely as we have tried to do when we call them 'germs' or 'microbes' or 'bacilli.' They were eminently correct too when they agreed that only a greater Power for good can make men well and drive out these evil things.

INSTEAD of one great Assistant, intelligently at work, God now has millions of highly trained helpers who are doing marvelous things with these bodies of ours.

BUT our deeper sicknesses are within and require more direct ministry from the Great Physician Himself; they also require more active and conscious cooperation of each of us sinners. For 'sin' is sickness of soul, a spirit out of condition, a mind and heart that are not functioning with clear thinking and good feeling or attitude. The Great Physician sets before us in the person of Jesus Christ the healthy sort of a person each of us ought to be. He is the normal Individual, whose thoughts and feelings led to beautiful and helpful living that was contagious. We must spend time in His company and 'catch' from Him the strength and the goodness we need. Then as we come in penitence, God will forgive us and cleanse us from the unrighteousness which is our great sickness.

YOU IN THE CHURCH
THE CHURCH IN YOU

Character is a by-product of the church. It is here that young and old alike are showered with benedictions that fortify and influence for a better citizenship and a stronger democracy. In the church the ministerial are molding religious character. Statesmen today declare that the church alone can furnish leadership to handle the affairs of state in these perilous times. Then wo with our children should go to the church of our choice on Sunday. "You in the Church and the Church in you"—form a combination for good.

Copyright 1947 by
Williams Newspaper Features
Box 413, Fort Worth, Texas

The Methodist Church
First Christian Church
Bob's Coffee Shop
Restwell Tourist Courts
Consumers Service Station
Myers Farm Equipment
Phillips "66"
Andy Walsh
Bill's Steak House
Mickle Barber Shop
Buffalo Tailors

Samuelson Motor Company
Lindsey Motor Company
Warren's
The Buffalo Drug
City Drug
Olympic Theatre
Cole & McGahey
McDonald's Shop
Buffalo Food Store
Canyon Motor Company
J. J. Walker Drug Store

Canyon Tailoring Company
Hill Implement Company
Hosea Foster Ins. Agency
Burrow Lumber Company
Canyon Drug Company
Thompson's
Cheatham's Furnishings
First National Bank
Hickman Motor Co.
Imperial Chevrolet Company
Cooper's Market

Holman and Hays, Plumbing
Whiteway Service Station
Carl's Cafe
Warwick Printing Company
Jennings'
Bellah's Super Market
Randall Motor Company
Western Auto Associate Store
Randall County Abstract Co.
Curtis Plumbing Company
Farlow Electric Company
Southwestern Public Service Co.

Find Out About the REVOLUTIONARY

GRAHAM PLOW

- Prevents Erosion
- Lowers Plowing Costs
- Gives You Higher Yields

10 Ft. Plow — 34 Ft. Plow

ALL SIZES . . . 8 TO 34 FEET

THE PLOW THAT SAVES THE SOIL!

CHISEL THE SOIL AND KNIFE WEEDS IN ONLY ONE OPERATION With the Exclusive, Patented Graham Combination Chisel and Knife Attachment. Fully adjustable to any depth. Knives overlap enough to cut all vegetation.

Ask for FREE-FOLDER and DEMONSTRATION

10 BIG ADVANTAGES

1. Doubles Sub-Soil Moisture
2. Prevents Soil Blowing
3. Prevents Erosion by Water
4. Built to Last a Lifetime
5. Self-Sharpening Chisels
6. No side Draft
7. Extra Light Draft
8. Nothing to Grease
9. Cuts Plowing Costs in Half
10. Plows all Types of Land without Adjustments

Manufactured by

THE GRAHAM-HOEME PLOW COMPANY, INC.

P. O. Box 2050 · Phone 2-8371 · Amarillo, Texas

SOLD BY

Byars-Oliver Implement Co.

Home means children, dad and mother,
And one undarned thing after another.

Total value of premiums to stimulate sales this year will exceed a billion dollars—biggest part of it spent by the food industry.

If I am as bad a candidate as President Truman says I am, I'D vote against myself.—Rep. E. W. ("Bud") Gearhart (R.-Cal).

AN ECONOMICAL LUXURY

IN THIS SECTION where winter weather usually gets unpleasant, you'll find a home laundry dryer an economical luxury. Just think, no more bundling up to go out to the clothes line, no more waiting for "good drying weather". Just put your wash, fresh from your washing machine, into your home dryer. A gentle stream of warm air will toss your clothes to dryness in just a few minutes. Your family's clothing will last longer, with no bitter wind pulling at them, no burning sun bleaching them.

Best of all, of course, is the fact that with electric service cheaper than ever before, your home laundry dryer will cost just a few pennies a month to operate.

See an appliance dealer soon about a home laundry dryer.

SOUTHWESTERN
PUBLIC SERVICE
COMPANY
24 YEARS OF GOOD CITIZENSHIP AND PUBLIC SERVICE

Why Rush?—We're Comfy

Rush week is now in progress on the WT campus, bringing seven nights of parties given by the four sororities and three fraternities on the campus.

The first rush party of this season was given by Kappa Tau Phi sorority. The Kappas had an informal ranch party in Cousins Hall ballroom Monday night. Rushees attending were Gayle Stilwell, Madelle Beavers, Janet Schick, Bill Gregory, Betty Barnes, Jo Ann Ritchey, Joy Sebright, Dorothy Gafford, Nita Hamilton, Betty Brotherton, and Mavis Hardy.

Erdman Party Set November 16

KGNC To Broadcast Programs Honoring WT's Famed Writer

Loula Grace Erdman, Professor of English at West Texas State, will be honored at a reception in the Speech Department's Branding Iron Theatre, November 16 at 8 o'clock.

The meeting will be sponsored by the English and Speech Departments with members of her creative writing classes on the campus and at Amarillo Center assisting as hosts.

The affair will be a "West Texas Formal" on November 16th at 8:15.

Everyone in the college, community, and surrounding areas is invited to attend to honor Miss Erdman for her continued accomplishments in the field of creative writing. Her latest novel, "Lonely Passage," has been received throughout the country as the most worthy of these achievements thus far.

In addition to the reception there will be refreshments and a 30 minute program will be broadcast over radio station KGNC. Part of the broadcast will consist of a dramatic treatment of certain aspects of her book.

The small business advisory committee has asked Commerce Secretary Sawyer to support a change in Section 102 of the International Revenue Code which taxes "improperly" held earnings. To protect funds legitimately set aside for future expansion and research, the committee wants Congress to permit a $25,000 automatic exemption on undistributed earnings. Treasury officials, who would have the burden of proving violations, are reportedly opposed. The whole matter will get an airing this winter when the House Ways and Means Committee considers tax changes.

Blossoms on a fruit tree do not necessarily mean that the tree will bear fruit. The blossoms must be fertilized with pollen carried from one blossom to another, usually by bees and other flying insects.

A little authority affects some men more than strong drink.

Cornettes Receive More Jonquils

Several contributions of jonquil bulbs from faculty, students, and friends have been received to add to the collection sent from Bowling Green, Kentucky, to Dr. and Mrs. James Cornette by their old friends and neighbors.

The name of the new home for the president will be "Jonquils."

Construction will begin on it as soon as the constitutional amendment clears the courts.

FACT FABLE

Once upon a time twin sisters both wanted to become famous dancers. They were much alike in every way, and both talented in their chosen field. So after regular school they enrolled in the same dancing school and took the same courses. They were both experts, danced just alike, and soon finished the school and went out to look for fame. One sister couldn't get a job and finally had to marry for support.

The other girl immediately found a dancing job and is making $500 a week. She uses a fan.

Moral: It isn't what you do but the way you do it.—Chal Herry.

Who would not fear a great power, swollen with wartime gains, and boasting it has Trojan horses in every European country?—Hector McNeil, British Minister of State.

The tax medicine Washington mixes up for us isn't so palatable, but it's worth any price just to live in this country.

Success is built on small margins. The fastest runner in the world can't run five per cent faster than ordinary runners.

College professors delight in veterans. It is so refreshing to have pupils who are interested in education.

It is revealed that 28% of the people spend more than their income, and the remaining 72% would like to know how they do it.

The present minimum wage is far too low and it will be raised.—Gov. Thomas E. Dewey.

All of the people acting foolish aren't acting.

Yep, every ounce is—"Lubri-tection"!*

That's our word for what you get with every quart of Phillips 66 Premium Motor Oil!

Not just a quart of oil, mister—this is a full quart of "Lubri-tection"!

You see, this oil gives you lubrication *plus* protection. It's everything you'd expect of an oil expertly refined from high class crudes. *Then* we add inhibitors designed to cut down the menace of power-stealing sludge and engine deposits.

Yep, it's a good word in any motorist's vocabulary—"Lubri-tection"—it means Phillips 66 Premium Motor Oil!

PHILLIPS 66 PREMIUM MOTOR OIL

* *"Lubri-tection"—the protection rendered by an oil of fine base stock containing special detergent and oxidation inhibiting ingredients.*

I'll never be nothin' but a cow-poke, but, by golly, I'm gonna be th' BEST durn cow-poke in th' world

FOR FREE REMOVAL OF DEAD STOCK CALL

Phone 188 Canyon

AMARILLO RENDERING COMPANY

FAST SANITARY SERVICE

Invest Your Printing Money in Canyon

Red and White Food Store

BUFFALO FOOD STORE

Phone 1 or 2
Prompt Free Delivery

—SPECIALS FOR FRIDAY AND SATURDAY, NOVEMBER 12-13

—WE RESERVE THE RIGHT TO LIMIT QUANTITIES

SHOP THIS LIST AND SAVE

Extra Large California — head
LETTUCE 11c

Fancy Green
BELL PEPPERS . lb. . 15¢

No. 1 Idaho — 10 lb. mesh bag
POTATOES 45c

Medium Size Texas Juicy
ORANGES . . doz. . . . 19¢

Texas Seedless
GRAPEFRUIT . 3 for . 13¢

APPLES, Eating or baking lb. 6¢

10 lb. Bag
SUGAR 85c

No. 2 R&W New Pack
TOMATO JUICE . 2 for . 29¢

No. 2 Brimfull — 2 for
PEAS 35c

R&W Beauty
TOILET SOAP . 4 bars . 39¢
(Fine Wash Cloth Free)

Georgie Porgie
POP CORN . . 2 for . . . 35¢

1 lb. R&W Guaranteed — lb.
COFFEE 49c

1 lb. R&W
PEANUT BUTTER . jar . 34¢

Brimfull
PORK & BEANS 1 lb. can 10¢

3 lb. tin R&W — can
SHORTENING $1.05

No. 2 Can
TOMATOES, Standard . . 10¢

Buffalo Supreme, 1st Grade — lb.
BACON 64c

Pure Pork
SAUSAGE, bag . lb. . 44¢

Ready to Eat
HAMS
Center Slice 76c
Top Half . 66c
Shank Half . 59c

TURKEYS — Place Your Order NOW!

Fancy fed Baby Beef, Round or Loin
STEAKS 72c

Fancy Fed Baby Beef
ROAST, Chuck . lb. . 52¢

Brimfull Fancy
TUNA, Light meat . can . 45¢

HOME MADE PASTRY
Complete line dainty sweets.
Visit this Department

WILL BE CLOSED NOVEMBER 11th

Opening in Air Forces Will Be Given Preference to Single College Students

The opportunity for pilot training and a career as an officer with the United States Air Force is now open to qualified male students of West Texas State.

This opening will be explained to the men of this college November 17, 18 and 19 by a special Air Force Aviation Cadet Team, advance representative Lt. Col. David K. Lyster, Jr., of the 14th Air Force, Orlando, Florida, said yesterday.

Unmarried men, 20 to 26½ years old, and physically fit, with two or more years of college, will have the opportunity to provisionally qualify for the flight training immediately when the traveling Aviation Cadet team meets here in Dean Shirley's Office on the aforementioned dates.

The team consists of Major George F. Owen and 1st Lt. Arlo H. Pasenhofer and is one of several which is visiting colleges throughout the country.

Men who volunteer and are accepted for pilot training with the Air Force will receive their basic flight training in Texas.

They will go on active duty immediately upon graduation and can earn pay and allowances in excess of $4000 a year.

Aviation Cadet classes begin three times a year on March 1, July 1 and October 15.

On November 17, 18 and 19 the Aviation Cadet team will be prepared to administer all preliminary examinations to flight-training applicants. Those who meet the requirements at that time need only take the final physical examination and complete an interview later before being finally accepted and assigned to a class.

Basic flight training courses are given at Randolph Air Force Base, San Antonio; Perrin Base, Sherman; Goodfellow Field, San Angelo; and Waco Air Force Base, Waco. Basic training is given in single engine T-6 Texans.

Advanced pilot training phases are given at two locations in single-engine F-51 Mustangs and F-8 Shooting Stars at Williams Air Force Base, Chandler, Arizona; and multiple-engine training in B-25 Mitchels at Barksdale Air Base, Shreveport, Louisiana.

Sunday guests in the home of Mrs. L. Angel and daughter, Irene Angel, were Mr. and Mrs. W. C. Angel of Canyon, Mr. and Mrs. M. L. Angel and Earlene of Amarillo, Mrs. P. E. Johnson and son, Perry Edward of Groom. Perry Edward is a student at the University of Texas in Austin.

Attending the State Baptist Convention in Houston this week are Dr. and Mrs. Roy L. Johnson, Mrs. Frieda Moore, Mrs. R. C. Henry, Mrs. Henry Cone, Mrs. T. H. Knighton, Mrs. Burney Slack, Mrs. Faye Cannedy, Mrs. A. M. Cunningham, and Mrs. Lorenzo Wirt.

Highland News

The Wildorado W. S. C. S. will have their annual Fall tea at the Methodist Church Thursday afternoon at 2:30, and Mrs. Joe Coffee of Amarillo will be guest speaker and give a book review.

Mr. and Mrs. L. J. Fulton called at the Paxton home one evening last week.

Mrs. Lydia Walton and Mrs. Carl Fuqua and Mrs. Joe Gray were guests of Mrs. James Walton at the Soncy H. D. Club last Thursday, which met at the home of Mrs. Ed Brinkman.

Mrs. Cecil Jones and young son, Wayne, from Kansas visited at the T. C. Jones home last week.

Mr. and Mrs. Sidney Sharp spent Saturday night with Mr. and Mrs. Harry Fuqua at Pampa.

Rev. and Mrs. Arnold were Sunday dinner guests at the Carl Fuqua home.

Mr. and Mrs. Raymond Kimball had one of Raymond's sisters from California as house guest last week.

Mr. and Mrs. Clarence Kimball made a business trip to Colorado last week.

Mr. and Mrs. Bobbie Walton, Mr. and Mrs. Lee Roy Jones, Mr. and Mrs. Howard Fuqua and Rhenda visited Mr. and Mrs. Harry Fuqua and young daughter, Cheryl Lynn, at Pampa on Sunday.

The Potter County Farm Bureau met at the Soncy school house last Friday night.

The Wildorado P. T. A. held their regular afternoon meeting and study course Friday afternoon. They plan a Community Thanksgiving basket dinner for one night later in the month.

Mr. and Mrs. T. C. Jones, Mrs. Cecil Jones and Wayne, and Mr. and Mrs. Carl Fuqua visited at the E. C. Paxton home Friday evening.

Christian Church Host To Council Church Women

World Community Day was celebrated by the women of all churches on November 5 at the Council of Church Women which met at the Christian Church. There were approximately thirty-five women present from all the different churches in Canyon.

Mrs. Bryan McDonald, president of the council, presided over the business session after which Mrs. Marion Higdon took charge of the program. Program topic for the day was "Peace Is My Responsibility" and those taking part on the program were Mrs. Oscar Hinger, Mrs. Fred Jennings, Mrs. A. W. Sternenberg and Mrs. Bryan McDonald. Mrs. McDonald closed the program with the dedication of the Pack-a-Towels. These towels were packed by women of all the churches and will go to the displaced persons in Europe. The Pack-a-Towel Day was a national endeavor for World Community Day, and the Council of Church Women from Canyon packed fifty-one towels, which were dedicated at the altar at the close of the program. Closing the dedication, Mrs. McDonald sang "Peace I Leave with Thee."

A social hour followed in the basement fo the church, and all were served individual pumpkin pies and coffee.

Next meeting of the church council will be the fifth Tuesday in February.

YOUNG PEOPLE'S CLUB

The Young People's Club will be held at the Presbyterian Church on Tuesday evening, November 16th at 7:30 o'clock. This will be an organizational meeting and all couples interested in Christian fellowship and in strengthening Christian family life will be welcome.

Mrs. Kenneth McDouall, who is visiting here from Walla Walla, Washington, was house guest Saturday of Miss Amanda Wiley in Amarillo. Miss Wiley and Mrs. Guy Baker of Amarillo visited in Canyon Sunday with Mrs. McDouall.

National FLOWER Week

VISIT THE GREENHOUSES
of
Stevens Floral during
NATIONAL FLOWER WEEK
We have an
overflow of gorgeous flowers
and plants to give
the pleasure to living
the sympathy in sorrow
the light to special days
the note of 'thank you'

STEVENS FLORAL
West End of Eighth — Phone 229

ARMISTICE DAY
Is a Holiday. We will be open
SERVING
TURKEY DINNER
WITH ALL THE TRIMMINGS.
Where friends meet to eat.
CARL'S CAFE

Tailored to Measure by KLING BROS. CHICAGO

Will Make You Look Taller

This dignified three-button sack really has what is called Class—longer collar, wider lapels, broad shoulders.

Made to order by Kling Bros. of Chicago. Choice of a large variety of new fabrics moderately priced.

Let us tailor your next suit.

Quality Cleaning!
Why be satisfied with less than the best?

MONARCH
fine
CLEANING

OLYMPIC	VARSITY
Thursday - Friday Cornel Wilde — Ida Lupino In a Brand New Picture! "Road House"	Thursday — Friday VERONICA LAKE —in— "Isn't It Romantic"
Saturday Only PENNY SINGLETON "Blondie's Reward"	Saturday Only HELD OVER "Road House"
Sunday — Monday GARY COOPER ANN SHERIDAN —in— "GOOD SAM" A Good Comedy! News — Donald Duck	Sunday — Monday BING CROSBY JOAN FONTAINE —in— "The Emperor Waltz" In Technicolor
Tuesday — Wednesday HELD OVER "The Emperor Waltz"	Tuesday — Wednesday HELD OVER 'GOOD SAM'

BELLAH'S SUPER MARKET

Phone 80 | Free Delivery | South Side of Square | We Give S & H Green Stamps | Zero Locker Service Phone 580

Crustene Most economical for all cooking uses. 3 lb. tin **99c**

Fruit Cocktail Hunt's No. 1 can **23c**

New Crop 4 oz. pkg. **PECANS** . . **27¢**

Mars—6 Assorted bars **CANDY, carton 23¢**

Washing Powder **DREFT, lg. box 29¢**

Dromedary Pitted **DATES, 7 oz. pkg. 21¢**

BALLARD BISCUITS A good way to fool your family. 2 cans **25¢**

CUT GREEN BEANS . . 2 No. 2 cans . . **27¢**

Quality Meats

Country Style Roll **SAUSAGE** lb. 45c

Mild, Mellow—Melts Like Butter **CHEESE** . lb. . 49c

Choice Cuts **SWISS STEAK** . . lb. . . **79¢**

First Cuts **PORK CHOPS** . . lb. . . **49¢**

Individual Broiling **CLUB STEAKS** . . lb. . . **65¢**

10% DISCOUNT

on all Gallon Merchandise. We are closing out on all gallon cans for lack of space.

Apple Sauce
Blackberries
Apricots
Apricot Nectar
Pineapple
Pineapple Juice
Prunes
Okra and Tomatoes
Cherries
Tomatoes
Peas
Corn
Hominy
Kraut
Pumpkin
Hershey's Chocolate Syrup

The Presbyterian Westminster Fellowship is having a bake sale in Bellah's store of Saturday of this week

POTATOES
Red McClure All Purpose, U. S. No. 1
4 lbs.
19c

Fresh FRUITS and VEGETABLES

California Wonder Type, U. S. No 1 **BELL PEPPERS** per pound **14¢**

Snow White Heads **CAULIFLOWER** . . lb. . . **12¢**

Ruby Red Medium Size **GRAPEFRUIT** . . 4 for . . **21¢**

Articles Certified - - - Customers Satisfied

—SPECIALS FOR FRIDAY AND SATURDAY, NOVEMBER 12 AND 13—

Wayside News

Rev. C. W. Williams filled his regular appointment Sunday.

Guy Watson and Henry Hamblen were elected delegates to the Farm Bureau to be held in San Antonio. Their families accompanied them and they expect to be gone several days.

Jack Dodson and A. J. Newsom are on a vacation trip to Arkansas.

The Glen Mahler family from Buena Vista were week end guests in the parental E. J. Mahler home.

Bill Thurman is doing carpenter work in the new home of Mr. and Mrs. Jack Buster.

Mr. and Mrs. Floyd Adams are having their house remodeled. W. R. Franklin is the carpenter.

Mr. and Mrs. Willie Modisette and son Royce Tee were Happy callers Saturday afternoon.

Mr. and Mrs. Clifford Stevens and boys and Mrs. Fannie Stevens have gone to Dallas to visit with a sister and daughter.

Mr. and Mrs. Kotton McGehee were Amarillo callers last Wednesday. Their little daughter, Dixie, spent the day with Mrs. Benny Newby.

Mr. and Mrs. Melton McGehee are sporting a new Studebaker four-door car.

Mr. and Mrs. Cliff Abbott of Canyon were Sunday guests in the parental Roy Dodson home.

Miss Mary Jenkins and son, Merle, and Miss Sallie McGehee were guests in the W. I. Lane home last Thursday.

Mr. and Mrs. Chas. Kennedy and boys were Tulia callers one day last week.

Umbarger News

Mr. and Mrs. Charles Beckman visited in the home of Mr. and Mrs. Kelley Beckman.

Mr. and Mrs. Bill Grabber and daughter visited in the home of Mr. and Mrs. Frank Grabber.

Mr. and Mrs. W. P. Jansen and family and Mrs. Lewis Raef visited with Mr. and Mrs. Albert Fischbacher.

Mr. and Mrs. Joseph Batenhorst and daughter visited in the home of Mr. and Mrs. Raymond Batenhorst.

Mr. and Mrs. Matt Albracht spent Sunday with Mr. and Mrs. Albert Gerber.

Mr. and Mrs. Eugene Stocker and family visited in the home of Mr. and Mrs. Max Hoffman.

Mr. and Mrs. John Vorwald spent Sunday in the home of Mr. and Mrs. Vincent Friemel.

Mr. and Mrs. Joe Wieck spent Sunday in the home of Mr. and Mrs. Lee Roy Conklin.

Exchanging visits were: Shirley Albracht and Slvia Raef with Velma Jo Frank, Jimmie Jansen with Marcel Fischbacher, Ray Hollenstein with Max Hoffman, Jr., Deana Stoker with Margaret Westhoff, Helen Westhoff with Betty Higgins, Melvin Prizilas with Lewie Raef, Jr., Alice Westhoff with Sadie Higgins.

WE HAVE

Christmas Lights and Cards!

Get yours now and avoid disappointment.

Also a limited supply of Tussy's Rich Cream. Sale, $1.75 size only $1.00.

BUFFALO DRUG

"Where You Always Meet a Friend"

NOTICE

CHRISTMAS SHOPPERS

Our shop is full of special selections of merchandise for your gift needs and your wardrobe.

We will gift wrap and hold your selections until called for.

Suggestions in new arrivals:

Mojud hosiery and lingerie.
Doris Dodson Dresses—now iridescent taffeta trims.
Beautiful linens.
Nylon slips and panties.
Gowns in Satin, Rayon or velvelette.
Blouses in dressy beaded numbers or broadcloths.
Scarves in silk and wool long, square and stoles.
Sweaters you will like.
Costume jewelry $1 and up.

McDONALD'S SHOP

We have a large group of dresses on sale—
You will want one, two or more.

It's the Only Way to Wash

Two Special Services . . . Damp Dry and Fluff Dry!

BENDIX

AUTOMATIC LAUNDRY

Free Pickup and Delivery Service

402 Fifteenth Phone 349

H. R.'s

GREENHOUSE

requests the honour of

your presence

at

OPEN HOUSE

ALL DAY

SATURDAY, NOV. 13

in honor of

National Flower Week

Register for drawing
for unusual
gifts

2007 4th Ave.
Phone 588

CO-ED CORNER

ALIDA LINGERIE

The Lovliest To Wear

See Your

NOVEMBER MADEMOISELLE

Use our Lay-A-Way Plan

for Christmas Shopping Now

La Duchess Shoppe

Rochester, New York, is known as the Kodak City.

Turkey is sometimes called the Ottoman Empire.

Russia seeking to equal U. S. in economic potential.

GOP says program may keep Congress after convention.

Harrison Electric & Refrig. Co.

MOTOR WINDING — AIR CONDITIONING

CONTRACTING

REPAIRING — WIRING — FIXTURES

Phone 123 — 1313 7th Ave.

SPECIAL

ON

RADIOS

10 to 20% on

all Radios

Starting Thursday

November 11th

PHILCO RADIO

HEADQUARTERS

Cunningham Maytag Co.

Your Radio Headquarters

Phone 405 — Canyon

for

the

cheerful, personal touch—

send Portrait Greeting Cards

Made from your portrait negative, Portrait Greeting Cards are in a class by themselves as a means of saying "Merry Christmas."

If we have your negative on file, the rest will be easy. Please phone—we'll be glad to explain the details of this new idea in greeting cards.

Britain's Studio

Buffaloes May Be Underdogs For Hardin-Simmons Game--But Team Will Be In There Fighting Hard

The West Texas State Buffalo footballers have not won a game from the Hardin-Simmons Cowboys in more than two decades, and there appears to be not a single shred of evidence that the long drouth will be broken this year.

As usual, the Buffaloes will be underdogs when they go to Abilene on Armistice Day to play the Cowboys in a Border Conference contest. But this time the under-scoring of "underdogs" is bigger and blacker than ever.

West Texas State, short on man-power to begin with, has been the hard luck team of the conference this year so far as injuries are concerned. Perhaps the Buffalo record of wins and losses would not have been any different at this stage of the game had the injury jinx laid off. But, even so, it is double tough luck when seven regulars on one team are injured in one season—three of them so seriously that they can't possibly be in shape for the Cowboy game, and two of them out for the season.

Latest to fall before the injury epidemic was Eddie Conner, Floydada Flash, who broke a leg on Home-coming just as he rounded out into his top form. Pete Bromley, husky guard from Clarendon, and Wayne Hill, tall tackle from Vernon, have not been able to play but a few downs since the second game of the season. Neither has even suited out for two weeks.

But in spite of the apparent justification for doing so, there is no moaning or complaining as the Buffaloes go about preparing for the invasion of the Cowboys' corral.

Coaches Frank Kimbrough and Odis Crowell and the able-bodied members of the squad are working toward one thing—to be ready as they can be for the Cowboys.

Kimbrough and Crowell are former Cowboys. And Kimbrough is a former Cowboy coach. Naturally, both would like to win this one, and it is quite understandable that they attach a special significance to the return to their Alma Mater.

Underdogs or no, the Buffaloes will have some loyal rooters in the stands when they face the Cowboys. The day is a holiday for West Texas State students, and dozens of them plan to make the trip because at this school, "win, lose or draw" its athletic teams are not deserted.

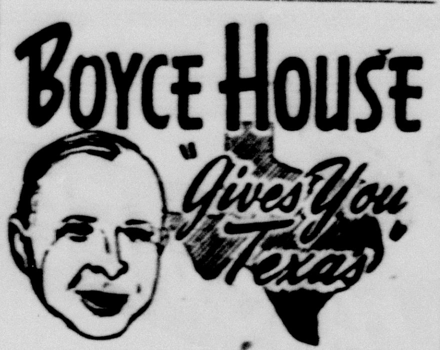

One view is that Opportunity knocks only once at each man's door but Walter Malone, the poet, quotes Opportunity as saying: "Each morn, I bid you wake to rise and fight and win."

I. D. McEachern of Hale County agrees with this view—and the career of the wiry, little farmer is convincing.

After several successes in life, followed by reverses, McEachern, a few years ago, found himself, at the age of 55, with just $350 in cash.

But his blue eyes sparkled with greater determination as he decided to make a comeback. He proposed to become a grower of certified seed—not cotton or corn but grain sorghum.

He went to one grower but was turned down because of shortage of supply. Undiscouraged, he went to another and, from him, obtained 12½ pounds on the promise to pay it back, four for one.

McEachern planted the seed on the farm of a friend in South Texas and harvested 1,700 pounds. He then had seed enough to plant on his own farm near Petersburg.

But rain wouldn't fall to get the seed started. One day, he and a friend visited the field and dug up a few of the seed. The visitor slowly shook his head and remarked, "You've got to have rain by Saturday night." What made his statement especially tragic was that it was then Saturday morning.

It didn't rain Saturday night but it did rain Sunday—and the seed did so well that McEachern sold his crop for $20,000!—besides paying back 50 pounds of seed for the 12½ pounds he had borrowed.

The old saying is that "it never rains but what it pours." And McEachern found that to be true.

Four years before, he had decided to build a two-row ensilage harvester. As an inventor, he had one slight drawback—he had never invented anything before, but that didn't deter him. All he had to work with was a cold chisel, a hammer and a punch and he proceeded to build a machine.

Then he applied for a patent. The application dragged along for four years and at last was granted.

Then one of the biggest farm implement manufacturing concerns offered him $500 for his rights. He refused, so the company sent a representative down and the visitor asked, "What will you take?"

"Oh," replied McEachern in an unconcerned tone, "ten thousand dollars."

The company took him up on the proposition. So along about the time that he sold $20,000 worth of certified grain sorghum seed, here came a check for the invention and he used it to buy his present farm—a half section; and there, in a modern home with a yard that looks like a park—so bright are the flowers and so trim the trees and so green the lawn—he and his wife live.

They have nine children—all grown—eight sons and a daughter.

Last year, McEachern sold 12,000 sacks of Plainsman grain sorghum. County Agent Manuel W. Ayers says the market price was around $4.75 to $5.00, which would figure out something like $57,000.

McEachern keeps adding to his holdings. "My wife won't let me buy a quarter section a year," he says, with a grin. He has added 816 acres to the original half-section, 10 miles west of Plainview, and has seven irrigation wells.

Not bad, not bad at all for a farmer who, four years before, at the age of 55 was "down" but refused to quit.

Fairview Breezes

The Rev. Johnston preached for us Sunday. The first and third Sundays were set for Brother Johnston's regular days. Come out and help us give this young preacher encouragement. We were glad to have Orene Rogers and son, Wiley, out for Sunday School Sunday.

S. F. Sharpes had an operation in Neblett Hospital Saturday morning.

Mrs. Lola Belle Lang, who was moved to her home in Happy the past week, is doing fine.

Mr. and Mrs. J. W. Wesley motored to Littlefield Saturday evening and spent the night in the E. E. Wesley home and returned Sunday bringing Jimmy Don and Darla Ann Whitson home with them. Mr. and Mrs. D. L. Whitson are in Fort Worth where Mr. Whitson's mother is critically ill.

Those from this community attending the Farm Bureau meeting at San Antonio this week are E. W. Schaeffer, Mr. and Mrs. A. E. Wise, Lester Knox, Mr. and Mrs. G. E. Wesley and Miss Lavena Amerson.

Miss Joyce Gazaway spent the week end with Vesta Amerson.

The Rev. and Mrs. Johnston and Stevy visited in the John Patterson home Sunday.

Mr. and Mrs. E. M. Wilson, John Patterson and Brother Johnston visited S. F. Sharpes in the Neblett hospital Sunday.

Misses Fayerene and Anna Belle Schaeffer visited in the E. W. Schaeffer home over the week-end.

Mrs. Effie Walker is visiting in the home of her aunt, Mrs. H. C. Evans. Mrs. Walker is from Camden, Arkansas, which is the former home of Mrs. Evans.

MRS. CLEAVINGER HOSTESS TO PRESBYTERIAN GUILD

The Presbyterian Auxiliary met in the home of Mrs. M. E. Cleavinger at the last meeting.

After the business session, Mrs. A. B. Haynes introduced Miss Boyd, who had been a missionary for years in India. Miss Boyd gave a most interesting talk on Indian customs, particularly their religion.

After her talk she answered numerous questions from the group.

The hostess served candy, cookies and a refreshing drink to the fifteen members and guests present.

Statistics show that only a small per cent of the girls in this country are working girls; the rest are working men.

THE NEBLETT HOSPITAL

R. A. Neblett, M.D. — Leta N. Boswell, M.D.

announces the association

of

CHARLES R. NESTER, M.D.

Surgery

December 1, 1948

MRS. J. B. COMBS HOSTESS TO ROSE WALKER CIRCLE

Rose Walker Circle of the First Baptist Church met in the home of Mrs. G. B. Combs Tuesday afternoon, November 2, from 2:00 until 5:00 o'clock.

For the devotional Mrs. I. M. Steen selected the 13th Chapter of Mark. "Standing on the Promises" was the opening song. Mrs. R. E. Gill, Mrs. Jessie Reid, Mrs. J. C. Dowd and Mrs. J. I. Payton gave the program on missions.

Refreshments of chicken sandwiches, cookies, grapes and punch were served to Mrs. Cynthia Anderson, Mrs. Steen, Mrs. Dowd, Mrs. J. D. Key, Mrs. J. H. Wright, Mrs. Gill, Mrs. T. T. Fain, Mrs. Charles Stratton, Mrs. Reid and Mrs. Combs by the hostess for the afternoon, Mrs. Lula Johnson.

JOKE A LA 1880

"When is the only time a woman is justified in spitting in a man's face?"

"When his moustache is on fire."

Silence isn't always golden; sometimes it's just plain yellow.

"RITCHIE"

'Yours for Better Sales'

AUCTIONEER

Farm and Livestock

Sales of All

Kinds

I have sold many successful Sales

for others, I can for you.

RICHMOND HALES

Route 1 — *Amarillo, Texas*

Phone 76 — Canyon

Hosea Foster, Agent

COMPLETE INSURANCE SERVICE

Member Texas Association Finance Companies — Automobile Loans New and Used

Member Texas Association Insurance Agents — Property Management Rentals - Sales

ONE FARM VEHICLE YOU CAN COUNT ON IN ANY WEATHER

Metal top is optional at extra cost

It takes much more than rough weather and bad roads to stop the 4-wheel-drive Universal 'Jeep'. It keeps right on going—on or off the road, up steep grades, through mud, sand or snow. You will appreciate the all-around usefulness of the 'Jeep', too. When you buy a 'Jeep' you not only get a 4-wheel-drive tractor but you also get a vehicle that will haul and tow. Come in and let us show you.

FOR FIELD WORK. The 'Jeep' operates almost any farm implement. Put it to work on your autumn chores and let it help with a thousand and one other jobs the year 'round. You will be surprised at how much the 'Jeep' does and how little it costs per job.

FOR WINTER HAULING. Taking crops to market and bringing supplies out from town is all in a day's work to the Universal 'Jeep'. It carries up to 1,200 pounds in its sturdy steel bed—and it will tow 2½ tons at highway speeds.

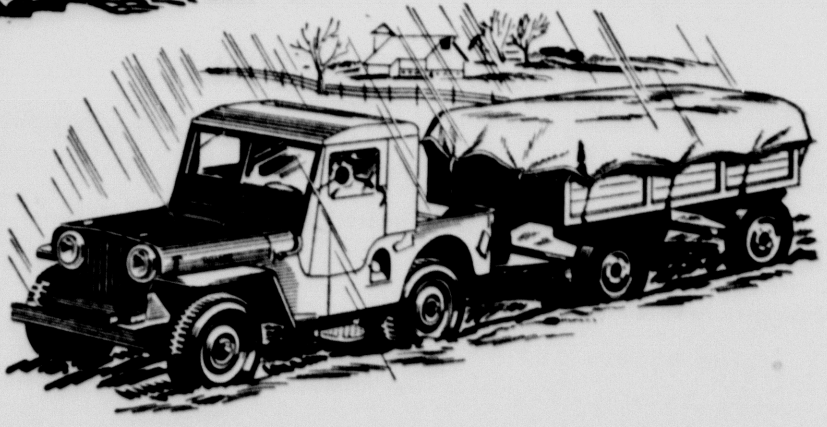

4-WHEEL-DRIVE UNIVERSAL **'Jeep'**

HICKMAN-SCHAEFFER MOTOR COMPANY

On Highway 287 — Canyon, Texas

NEW RELIEF!
WHEN CHILD FEELS
Choked Up WITH A COLD

Mother, you know what wonderful relief you get when you rub on warming Vicks VapoRub! Now . . . if a cold chokes-up your youngster and makes breathing difficult . . . here's a *special* way to use VapoRub for grand relief, too!

. . . It's VapoRub Steam!

Put a good spoonful of Vicks VapoRub in a bowl of boiling water or vaporizer. Then . . . let your child breathe in the soothing *VapoRub Steam*. Medicated vapors penetrate direct to cold-congested upper bronchial tubes, bring relief *with every breath!* *For continued relief* while child sleeps, rub throat, chest and back with Vicks VapoRub. It keeps working for hours to relieve distress. Try it! ® VICKS VAPORUB

CLOTHING ACHIEVEMENT HELD IN BOURN HOME

Visitors and members of the West Side Home Demonstration Club met in the home of Mrs. E. W. Bourn for a covered dish luncheon with a clothing achievement program following on the afternoon of Wednesday, Nov. 3.

A total of 58 garments had been made or remodeled. Garments that had been made and new materials yet to be made were on display.

After the demonstrator's story and display the program was turned to Miss Patterson, who had a display of new fabrics of today.

The marketing chiarman took orders for fifty sheets of aluminum for trays to be made.

The club adjourned to meet in the day meeting on November 17.
day meeting on November 17.

Those present at the noon hour were: Mr. and Mrs. H. E. Shahan, Mr. Charles Gibson, Miss Lou Ella Patterson, Mrs. Joe Watson, Mrs. Herschel Jennings, Mr. and Mrs. B. A. Burrus, Mr. and Mrs. J. W. Bourn, Mr. and Mrs. Ray Metcalf, Mrs. J. J. Wright, Mrs. W. L. Avent, Mrs. J. D. Pruitt, Mrs. Lewis Tucek, Mrs. Jim Carter, Mrs. R. A. Burrus, Mrs. S. L. Burrus, Mrs. J. B. Hager, Mrs. C. E. Head and Mr. and Mrs. E. W. Bourn.

Welthy people don't get enough roughage in their food while the poor don't get enough food in their roughage.

MRS. A. N. GREEN HOSTESS TO HIGHLAND CLUB

Mrs. A. N. Green entertained the Highland Home Demonstration Club in her home on November 2.

Group singing was led by Mrs. John Broaddus followed by each member demonstrating something she had made.

Mrs. Green bave a report on all the things she had made and on the garments other members made. Miss Lou Ella Patterson, home demonstration agent, gave a talk on different materials and passed samples around for each member to see. Several members of the Bushland Club were present as guests.

Refreshments of pumpkin pie, ice cream and spiced tea were served to Mrs. Jess Hill, Mrs. W. W. Cook, Mrs. Cleta Rea, Mrs. Tommy Baldwin, Mrs. Calvin Meador, Mrs. J. P. Gouldy, Mrs. John Borland, Mrs. Ross Grantham, Mrs. F. T. Topscott, Mrs. Bob Fulton, Mrs. Sidney Sharp, Mrs. Frances Mitchell, Miss Patterson, Mrs. L. E. Mason, Mrs. L. J. Fulton, Mrs. John Broaddus, Mrs. Cecil Roark, and Mrs. Lee Roy Jones and the hostess.

The club will meet in the home of Mrs. Clyde Jones on November 16.

CLOTHING ACHIEVEMENT TOPIC PARK CLUB

Mrs. Frank Simon, clothing demonstrator, was hostess to the Park Home Demonstration club on November 4 for the Clothing Achievement program. The program was opened by the group singing of "Home Sweet Home."

An amusing and instructive skit on the care of various fabrics was presented and Mrs. A. T. Burks made a talk on "finishing touches for garments." Miss Lou Ella Patterson, county home demonstration agent, showed a display of various "Fabrics of Today."

Mrs. Simons told the story of the improvements made in her wardrobe and gave the total number of garments and articles made by the other club members this year.

Refreshments were served to the following guests. Mrs. C. W. Wineinger, Mrs. Kenneth Erwin, Mrs. Earl Blassingame, Mrs. John Broaddus, Mrs. Leonard Tidwell, Mrs. O. E. Sherer, Mrs. W. O. Turpin, Miss Patterson, and members Mrs. Leonard Winters, Mrs. G. W. Prater, Mrs. Elmer Winters, Mrs. Tony Simon, Mrs. Mary Simon, Mrs. A. T. Burks, Mrs. H. A. Henson, Mrs. Walter Simon, Mrs. O. E. Wininger, Mrs. Lula Young, Mrs. G. A. Colling, Mrs. L. J. Raymond, Mrs. Flynn Winters, Mrs. J. H. Bartlett and the hostess.

MISS PATTERSON SHOWS MATERIALS AND USES

Mrs. E. W. Schaeffer was hostess Friday afternoon to the Centerview Home Demonstartion Club. In absence of the secretary, Mrs. Lester Bryan, Mrs. Clayton Devin called the roll.

Officers were elected with Mrs. Lester Bryan elected president; Miss Lavena Amerson, secretary; Mrs. A. E. Wise council delegate; Mrs. J. W. Wesley, reporter; Mrs. Bryan, yard demonstrator; and Mrs. J. W. Wesley, frozen foods demonstrator.

Miss Lou Ella Patterson gave an interesting and instructive talk on materials and ways of choosing the right pattern for the different figures. Mrs. Raford Shipman gave the demonstrators and cooperators report.

Cocoa and cookies were served to Mrs. J. H. Holly, a guest, and members, Mrs. Finis Brazil, Mrs. McCauley, Mrs. Wesley, Mrs. Serena Bryan, Ms. Leste Byan, Mrs. Reynolds, Mrs. Curly Myers, and Mrs. Raford Shipman.

Cornette's Carnation Corsage

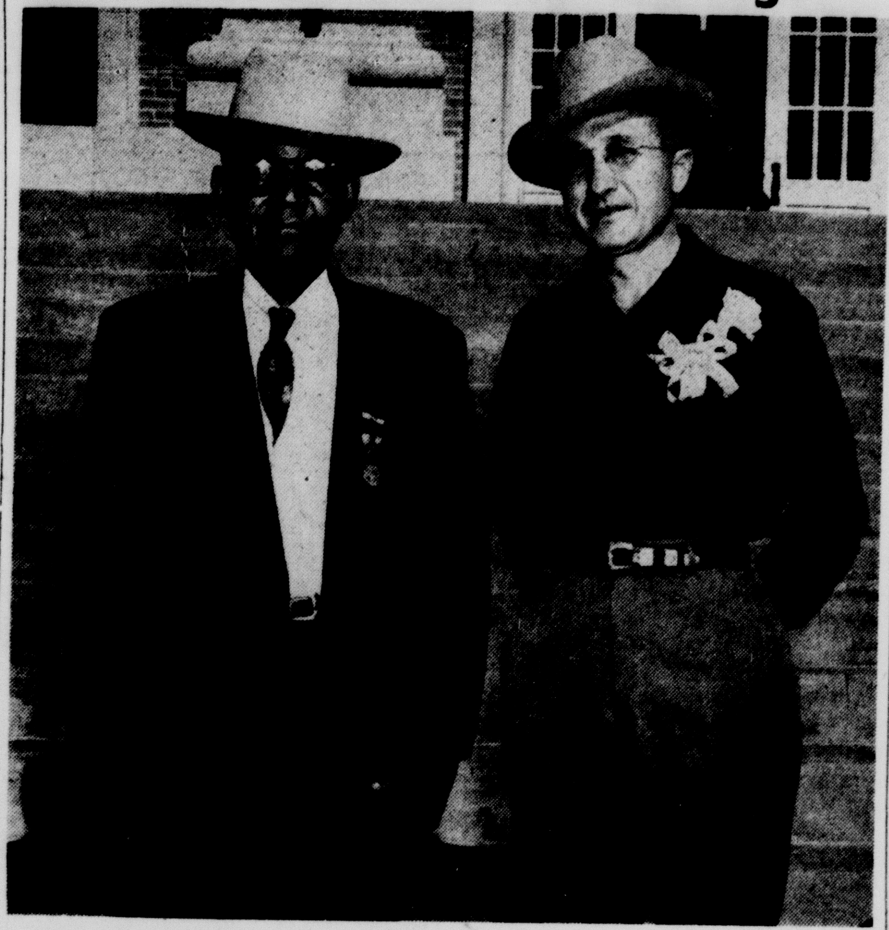

Pictured above with Dr. James P. Cornette is Matthews "Bones" Hooks, pioneer Plains Negro from Amarillo. Hooks presented Dr. Cornette with a white carnation in recognition for service in this area. This was the 470th white carnation Hooks has presented to outstanding people over the Plains. Also, Dr. Cornette is the youngest person ever to receive this honor. Hooks was here during Homecoming.

NEW OFFICERS ELECTED IN THE WEST SIDE H. D. CLUB

The West Side Home Demonstration Club met in the home of Mrs. R. A. Burrus on October 27 for an all day meeting.

After a delicious covered dish luncheon was served to visitors and members, the business meeting was held. The following new officers were elected for next year: president, Mrs. Ray Metcalf; vice president, Mrs. Jim Carter; secretary-treasurer, Mrs. J. D. Pruitt; reporter, Mrs. Lewis Tucek; food preservation demonstrator, Mrs. E. W. Bourn; landscaping demonstrator, Mrs. Lewis Tucek.

After the club adjourned, members quilted for the rest of the afternoon.

The following visitors and members were present: Mrs. Ruby Davis, Mrs. Mary Cayton, Mrs. S. J. Burrus, Mrs. Frank Grabber, Mrs. J. W. Bourn, Mrs. J. B. Hager, Mrs. B. A. Burrus, Mrs. Harley Burrus, Mrs. Lewis Tucek, Mrs. E. N. Zachry, Mrs. E. W. Bourn, Mrs. Ray Metcalf, Mrs. J. D. Pruitt, Mrs. J. T. Brown and Mrs. J. J. Wright.

Rabbit raising to increase the meat supply is recommended by government officials. Young rabbits are ready to use as food at from eight to twelve weeks of age.

At the very top of most men's heads is the bump of benevolence, as far away from the pocketbook as possible.

One great trouble with a checkered career is that it's always your move.

Table manners: When in doubt whether to use the fork or spoon, use the knife and remove all doubt.

Those who repeat everything they hear do so because they haven't any place to keep it.

At the equator, the earth is 24,-896 miles in circumference.

Attending Baptist Meeting at Houston

Canyon Baptist representatives at the annual meeting of the Baptist General Convention of Texas at Houston, Nov. 8-11, include Pastor and Mrs. Roy L. Johnson, Mr. and Mrs. John L. Hammond, Mrs. Henry Cone, Mrs. T. H. Knighton, Mrs. R. C. Henry, Mrs. Faye Cannedy, Mrs. Lorenzo Wirt, Mrs. Burney Slack, Mrs. A. M. Cunningham.

The women attended a meeting of the Woman's Missionary Union of Texas on Monday and Tuesday, and remain for the General Convention which opened Tuesday night. The first Baptist Convention organized in Texas was in 1848, and this meeting in 1948 commemorates the first century, and launches a greatly enlarged program for the beginning of the second century. Dr. Johnson is recording secretary of the Convention, which place he has filled since 1942.

In some of the modern steps, the dancers exercise everything but discretion.

HOLMAN & HAYS HEATING & PLUMBING CO.

PLUMBING SUPPLIES

HEATING SUPPLIES

605 23rd St. Phone 448

Most vacationists go away for a little change, but come back with a lot less.

A woman's promise to be on time carries a lot of wait.

Pulling the shades down over a dark past makes it easier to find a bright future.

Yosemite National Park is in California.

IT IS NEVER TOO LATE TO SAVE

SPECIAL

P-F Stock Dip and Disinfectant — 20% Discount
"For Livestock — Poultry — Sheep — Household Uses"

HAMMER MILL BELTS

We Also Have A Good Stock Of

Binder Twine	Barbed Wire
Binder Canvass	Hay Ties
Alumnium Roofing	Ceresan
Paint	Copper Carb
Canvass Dams	Syphon Tubes

HARD WOOD SLATS FOR BINDER CANVAS
and many other items

CONSUMER'S WHOLESALE

Shop Now

FOR HIS CHRISTMAS

Jennings'

AS SEEN IN MADAMOISELLE

your best 'BEAU' suit

FASHIONED BY *joselli* the master craftsman

Tailored of 100% virgin wool, sheen gabardine.
In black, navy and the newest pastel shades
to wear under coats and furs. The exclusive
Focal Points* of JOSELLI Master Craftsmanship
assure perfect fit in action or repose over shoulder,
collar, neck, bust, waist, hips. $45.00

WARREN'S

*Reg. U. S. Pat. Off.

PIANO TUNING . . . .

"Have your piano tuned at least once a year."

Glenn A. Truax
25 Years Experience
Former Professor of Music in West Texas State

Weldon Bright
Member of American Association of Tuners and Technicians; Bachelor of Arts Degree in Piano.

Phone 189W

COMPLETE LINE OF

YARDLEY COSMETICS
OLD SPICE
DOROTHY PERKINS
OLD SOUTH
MAX FACTOR

J. J. WALKER DRUG STORE

Yardley Agency

Here's a Special that Spells **S**ATISFACTION **A**LL-WAYS!

GENUINE NEW
CHEVROLET
PASSENGER CAR
POWER PLANT
(1937-1947 MODELS)

You get all this at ONE LOW PRICE!

1. Motor Block Assembly
2. Exhaust Valves
3. Valve Springs
4. Valve Keys
5. Head Gasket Set
6. Pan Gasket Set
7. Valve Cover Gasket
8. Timing Cover Seal
9. Carburetor Kit
10. Clutch Disc
11. Spark Plugs
12. Points
13. Condensers
14. Oil Change

Labor includes—overhaul carburetor, install new short block assembly, reseat head, grind new valves, clean oil lines, reset and clean breather.

FACTORY BUILT AND GUARANTEED! With one of these new power plants under the hood, your old car will have "new-car" power and pep. And the savings in gas and oil—plus the increased trade-in value—will put you money ahead!

ACT NOW! This "S.A." Special is for a limited time only, so take advantage of it while you can. We have the power plants in stock and we're all set to give you *immediate installation!*

CHEVROLET SATISFACTION ALL-WAYS

IMPERIAL CHEVROLET COMPANY

Southwest Corner Square Canyon, Texas

The Eagle's Tale

23rd Year | Published by The Canyon News for Canyon High School | Thursday, November 11, 1948

Future Homemakers Week Gets Canyon High School Spotlight CHS Teachers Hold Open House

Girls' Mothers Attend Inception of Members

FHA Week was observed last week by the Canyon Chapter. A highlight of the week was formal initiation of 25 new members with mothers invited to a candlelight ceremony, Thursday evening in the high school auditorium. The program opened by the group singing the state FHA song. Mable Graham, area president, discussed the history and activities of the organization. The initiates were presented with a yearbook and a red candle and repeated the FHA Creed in unison. Immediately after the ceremony the group sang "Sing Your Way Home."

Following the ceremony, a reception was held in the Homemaking department. Hot Russian tea was served from a lace covered table centered with Sweetheart Roses by Betty Erwin and Mable Graham. Butternut and flower-shaped cookies in pastel colors were served to members and thirty mothers.

The girls attended church together Sunday at the First Baptist Church to start the week's activities. Seats were reserved for the occasion. The regular business meeting was held Tuesday afternoon at the seventh period. The club had a profitable bake sale, Saturday, at Lindsey Motor Company. New and old members wore FHA tags with red and white ribbons during the week.

STAFF

Editor .... Bryce Slack
Assistant Editor .... Laura Davis
Sports Editor .... Gerald McDuff
Asst. Sports Editor Harry Campfield
Exchange Editors .... Suzanne Stephenson, and Sue Dickerson.
Copy Reader .... Fay Dickerson
Reporters—Mary Ruth Hill, Florence Alexander, Willis Parsons, Antonio Hernandez, and Philip Busteed.
Adviser .... Mrs. Nora E. Gilmore

GIMME! GIMME!

"Gimme a sheet of paper." "Gimme a pencil." "May I borrow so and so?" That's the same old tune of the person who never has any supplies of his or her own. The "Gimme" person. There's always one in every class.

Maybe the person is too stingy to buy some of his own, but more often, it is just plain thoughtlessness on his or her part.

The only way to get the articles you have loaned is to ask for them. In the case of paper, you just have to borrow it back when you run out. But the "Gimme" bird probably won't have any. So you keep on trying anyway. You might succeed, or "Gimme" might reform and return it of his own will. Let's hope so.

Grade Notes

Mrs. Wilford Taylor visited in Mrs. Collins' first grade last week.

Billie New celebrated her 8th birthday in Mrs. Murrell's room, Monday afternoon. Songs and stories were told by the children.

Pictures were made of the group around the table with a large birthday cake as a centerpiece.

Refreshments of cake and ice cream were served by Mrs. New, Billie's mother.

Mrs. C. W. Davis gave a birthday party for her little girl, Marylin last week. Cookies, candy and drinks were served the children with Miss Fronabarger and Mrs. Doreen Welch as guests in Mrs. Roscoe Davis' second grade.

T. B. Baca withdrew from Mrs. Goodman's third grade.

Mrs. Wilford Taylor, Jr., visited in Mrs. Cousins' fourth grade. Mrs. Usery's third grade treated them to a story they had prepared for special reading.

Glenna Stroup furnished cookies for a party in honor of two pupils who moved away Friday. Dolores Slemp moved to Los Angeles and Edd Baca moved to Canadian. Mrs. Walsh furnished drinks.

Due to pumps in the boiler room failing to work, the rooms of Canyon High School were practically without heat until 10 o'clock Monday morning.

Attention! Students of CHS! A serious matter has come to us concerning the writing of names on the walls of the newly erected cafeteria. This place is used for many social functions of classes and the public. What would you think if your father or mother came to a social function and saw your name on the wall? You would not like it. Remember that, before you put your name on any of the walls at school.

Greenhands Take Rigorous Tests

According to the tradition of Canyon FFA Chapter, initiation for Green Hands was conducted for new members last Monday night. Twenty-five initiates were led through the mysterious, terrorizing trials by seasoned veterans.

One torture was that of sitting in an electrically charged chair. When candidates were asked to stand if they would donate five dollars to the chapter, the current was turned on the chair, whereupon each initiate readily sprang to his feet.

Other tortures caused blindfolded initiates to speak in husky voices, to feel cold perspiration break forth on each brow, and to tremble violently as each approached his trial.

When Mr. T. L. Devin, sponsor, was asked if he expected initiates to survive the ordeal, he replied, "yes, because they are full of wim, wigor, and witality."

The initiates are: Landon Barrett, Cecil Black, Jack Bonds, John Brandt, Ray Burrus, Cecil Campbell, Marvin Cornette, Jimmy Cornette, Dwain Currie, Charles Donnell, Lowell Hill, Francis Litsch, Jimmy Montgomery, Bernice Morris, Stanley Parker, Lester Retherford, Claeburne Rice, Stanley Schaeffer, Earl Simon, Harrell Slack, Leon Sparks, Donnie Stroup, James Thomas, Ray Thomas, Bill Thompson, and Tom Wright.

Band Uniforms Are To Be Here Soon

Band uniforms for CHS are to be military style. The uniforms are light gray with purple pocket flaps. The back of the collar will also be purple. They will be single breasted. The stripes down the side of the trousers is purple and the pocket flaps will be edged with white soutache. The caps will also be military style with no plumes. Each uniform will have a purple citation cord on the left souhlder.

Belts are to be white leather. Sixty-two uniforms are ordered. Four uniforms for the twirlers will be of purple satin with white trim and the suit of the drum major will be of white satin with purple trimming. All band uniforms will have a shoulder patch with the letters CHS on them.

Band uniforms are scheduled to arrive on January 5th.

Wooten Attends Educational Meet

Superintendent E. A. Wooten attended a three-day educational workshop at Mineral Wells last week. 250 interested Texas school men on both public school and college level participated in the workshop.

They met for the purpose of studying emergency problems and conditions which are now challenging schools of the state. Among these problems were the question of properly educating candidates for the teaching profession. Also the question of providing a more adequate salary for the Texas teacher, limiting classroom loads, providing adequate housing, and general problem and practices of making the teaching profession more desirable for qualified graduates.

The recommendations and findings of these studies will be made public within the next few days.

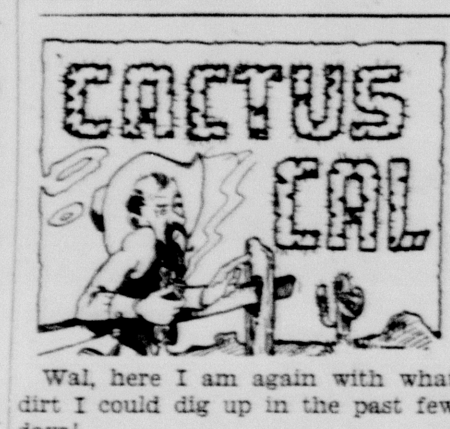

Wal, here I am again with what dirt I could dig up in the past few days!

The cold building seemed to be a problem to everyone Monday morning except Mickey King. How about that Dorothy McReynolds and Patty Sue Ford? What will Joanna Haines say when she hears about this?

Seems to be a habit to see Philip Busteed and Faye Dickerson together. Was the show good, Friday night, kids?

Golden Currie seems to be a little lonely these past few days. It couldn't be because Bertha Lindsey was out of school due to an appendix operation, could it?

Marvin Cornette has been seen several times lately with Betty Graham. Hummm!

Harold Martin must be having trouble with his new Chevrolet. Anyway, he was seen parked on the square with none other than, (you guessed it) Katie Furlow.

A quaint foursome was seen having a good time Thursday night. They were Richard Walters and Bobby Ford, and Joe Abbott with Jo Parker. Good luck, kids.

Mary White was seen with WT's Chubby Nunley at the Varsity Saturday night. Did you enjoy the show?

Juanita Avent has been seen several times lately with a college student. I don't know what his name is, but his initals are Harland Brooks.

Bruce Winn, Ava Dooley, Albert Craig and Mary Ruth Hill seemed to be having a good time Saturday night.

I wonder why Harry Campfield and Carroll Wilson wanted to be last in the lunch line Monday. You might ask Mrs. Miller if you want to know the answer?

Who is the unidentified person Carol Hamblin was seen riding around with Sunday?

Romona Simon, who is the young man you were talking with in the lunch room Monday? Hummm.

It looks as if CHS has some serenaders! A few of the girls are still trying to find out who the mysterious crooners are.

Betty Erwin, Donna Erwin, and Janey Forester just couldn't wait until Sadie Hawkins' week to get their dates lined up! What's the rush girls?

Timid Bryce Slack finally got up enough courage to let himself be introduced to Betty Kinsey, a new girl from Paris, Texas. Who knows, it might be the beginning of a long relationship!

That's all for this week kids, but be around next issue and let you in on the latest gossip.

Senior Personalities

Name: Billy Cleavinger
Favorites:
Food: Fried chicken and Angel Food cake
Drink: Milk
Actor: Robert Minchum
Actress: Shirley Temple
Ambition: To be a bachelor
Pastime: I'm not gonna say!
Sports: Football, basketball, baseball
Girlfriend: June Jennings (until further notice)
Color: Sky blue
Song: Blue Danube Waltz
Ideal Person: Pete McMahan
Pet Peeve: Girls who tell lies
Personals:
Color of eyes: Blue
Color of hair: Dishwater Blond
Weight: 155
Height: 6 ft.
Shoe: 10
Age: 17

Restore the soil—restore it.

Queen, Princesses and Escorts

Reading from left to right are: Prince Jerry Martin and Princess Dorothy Neblett, Prince Harold Slack and Princess Nelda Ruthardt, Prince Albert Craig and Princess Melva Martin, King Richard Walters and Queen Janey Forester, Prince Bobby Busteed and Princess Ruby Bonds, Prince Donald MacDonald and Princess Barbara Glanton, and Bryce Slack, master of ceremonies.

Farmers Attend Convention

JERRE INMAN

DONALD DAVIS

Members Attend FFA Convention

Jerre Inman and Donald Davis will represent the Canyon FFA Chapter at the National FFA Convention at Kansas City this month, beginning November 13 and lasting through November 18.

Records of the two boys explain why they are delegates. Jerre has been a member of the ag class for the past three years, during this time he has taken the course in Farm Engineering. He was reporter to the Eagle's Tale last year, and is president of the local unit this year.

Donald has been studying agriculture for the past four years, and, now, has attained the honor of being a State farmer. He is secretary of the local unit, and also the Area secretary this year. Last year he won a first and a second place award on his pigs in the Tri-State Fair.

Attending the convention will be about ten thousand boys from every state in the Union and also from Hawaii and Puerto Rico. Boys will be eligible to contest for public speaking honors during the meet, and American Farmer degrees will be conferred upon candidates fulfilling requirements.

Transportation and free rooms will be furnished to each of the delegates. Everything indicates a profitable and enjoyable trip.

Projects, Plans Classes Discuss

Class meetings were called by the seniors, freshmen, and juniors last week.

Seniors decided that their robes for graduation were to be purple with white collars and were measured for them. By ordering early, they hope to get better ones than those of last year.

The Blue team, who lost in the magazine sales of the junior class, met the seventh period Friday to plan the party they are to give the Red team. It is to be held Monday Nov. 15, in the cafeteria. A committee composed of Joe Abbott, Wayne Prichard, Troy Burrus, Melva Martin, Donna Erwin, Mary Ruth Hill, Martha Hales, and Ava Dooley, also met with Mr. T. L. Devin to make a temporary choice of their Junior Play.

A western party for the Freshmen class, tentative date set for Monday, Nov. 22, will be held in the cafeteria. This was chosen by the class members at the meeting of the fifth period Friday.

Anxious Eagle Gridsters Meet Dumas Demons, Friday at 7:30

Canyon High's Eagles will travel to Dumas Friday looking for another win. They will clash sharply at 7:30 o'clock. The Demons have lost five games while the Eagles have dropped only four. The Eagles are expected to be at top strength for the conflict after an open date last week.

Ten Ag Pupils List Projects for Year

Canyon FFA members are getting down to work on their projects this year.

Stanley Parker has fifty White Rock chickens to sell for Thanksgiving broilers.

Donnie Stroup has ten acres of wheat and a Hereford heifer to use for beef production.

Troy Burrus has six Poland China pigs to be shown at the fat stock show next spring.

Stanley Schaeffer has two Hereford steers, also for show purposes.

Don Hickman has a Poland China gilt to use for pig production, three barrows for pork, and a yearling Holstein heifer for dairy purposes.

Robert O'Donald has two registered Short Horn dairy cattle, six Duroc barrows to show at the fat stock show and one Duroc sow for pig production.

Jimmy Parsons and Bobby King were given a Poland China gilt apiece, from which they are to raise pigs, one of which will be given back to the FFA.

Marvin Cornette was given one gilt and his brother, Jimmy, is expecting to receive one soon.

Frances Gooch, an ex-student and a sophomore in West Texas State, visited Canyon High and ate lunch in the school cafeteria, November 5.

Sarah Jane Martin was absent from school last Wednesday due to illness.

Ruby Lee Bonds, sophomore, has been absent the past week because of serious illness.

McDonald Directs Band Parents Club

Mrs. Bryan McDonald is the newly elected president of the Band Parents' Club. She was elected at the first meeting which was held, October 26.

The organization's second meeting was held November 2. Other officers were elected as follows: Mrs. Worth Jennings, vice-president; Stacy Howell, treasurer and James Cole, secretary.

Representatives from various stores were at the meeting and showed the parents several different designs of band uniforms for them to observe and study. A finance committee was sedected to choose a pattern for the new band suits. The students were measured for the new suits Thursday.

Refreshments of pie and coffee was served in the school cafeteria at the meeting.

Mrs. Nell Finley substituted for Mr. W. L. Potter last Wednesday due to illness.

Sadie Hawkins Week Will Begin Friday

HARKEN, ALL YOU GALS!

Friday marks the beginning of the big race. But certainly most of you know that by now. Those predatory gleams can be seen a mile away. Have all you girls picked out your man? After all, now is your chance! This will be the week you can show them what a date should really be like! And all you guys had better get your track shoes on and start a'running. Remember, even the fleetest can be caught! And it's no fair going into hibernation next week, either, for every nook, cranny and corner is going to be explored! Why hide anyway? Maybe that dream girl you've been thinking about will take a chance and ask you for a date.

As everything must have rules this must, too. Here are only a few for you to think about:

1. Boys should give the girls a chance to ask for a date.
2. Girls should show the boys a good date.
3. Girls should "lay off" their steadies and meet some of the other boys.
4. Deadline for staying out should be midnight.
5. Boys should be beware of women drivers.

What do people think of Sadie Hawkins Week anyhow? Well, this is some opinions taken from other years.

"I didn't like it," said one lassie. "I almost lost my boy friend."

"That's how I got mine," replied another.

Hallowe'en Nets $1,000 Fund

CHS Hallowe'en Carnival, October 30, nets approximately $1,000 this year, the largest amount ever collected at this festival.

The carnival doors opened at 6:30 o'clock p. m. Within a short time voices of customers and the shouts of hawkers created a hub-bub, which was broken now and then by the scream of a victim of ghostly intrigue.

Students from each of the twenty booths tried to out-do each other in sales as customers, recklessly spending money, ventured here and there among the stalls, trying to obtain the best bargains for the least money.

By 9 o'clock most every one was attracted to the Queen Candidate's booth. Within the last few minutes before closing time, seniors threw down $50 on the table to send their queen, Janey Forester, into first place with 10,600 votes.

The coronation followed immediately, supervised by Miss Mary Frances Colwell. This event concluded the festivities with the exception of the Bingo booth which was operated until all merchandise was disposed of.

"We certainly are indebted to all the splendid folk who assisted us in any way in our carnival. The results are a splendid example of cooperation. Everyone present seemed especially desirous of being helpful in every way possible," states E. A. Wooten, superintendent of Canyon schools.

Some people wake up and find themselves famous; others remain out nights and become notorious.

SAVE TIME . . .
Your Entire Wash in 40 Minutes!
BENDIX
AUTOMATIC LAUNDRY
Free Pickup and Delivery Service
402 Fifteenth Phone 349

T. H. KNIGHTON
Special Underwriter
AMERICAN UNITED
LIFE INSURANCE COMPANY
Phone 456
Canyon, Texas
FLOYD V. STUDER, Supt.

DOSS GRILL
Hamburgers Coney Island
We don't know how many hamburgers and coneys we have made since we started, but it is quite a few. Have you eaten a DOSS GRILL HAMBURGER?
The best of meat is used and can be depended on for its freshness.

AMERICAN DRIVE-IN
WELCOMES YOU
TO STOP WITH THEM
First Drive-In
For Curb Services as You Enter
AMARILLO, TEXAS
2400 South Fillmore

SCHOOL SUPPLIES
Folger's or Maxwell House Coffee, lb. 55c
Salmon, Can 68c
Oysters, Fancy Pack, Can 45c
Oscar Mayer Lunch Meat, Can 52c
Weiners, lb. 49c
Peaches, Hunt's, 2½ Size 37c
Fernbrook Pears, Can 19c
Empson Peas, Can 21c
Kraut Franks, Can 16c
Jellies, Preserves, Cookies, Cereals
We don't have specials but we do invite comparison in values every day.
PRICE GROCERY
Phone 331
We Appreciate Your Trade

NOW OPENED!
A-1 Cleaners
"For Those Who Care"
505 23RD ST.
Across Hi-Way from Bill's Steak House
Your Patronage Appreciated
C. W. (Walter) McKinney
Owner and Manager
Phone 611

SAVE AT

McKinney's 5c-10c-$1 and up

2302 4th AVE.

Shoe Bags .... $1.19 and $2.69

Men's slip over Sweaters. All Wool. Small, Medium and Large .... $1.98 each

Bath Mat Set, 2 piece .... $2.49 each

Cameo Hose. 51 Gauge, 15 Denier—They are beautiful .... $1.89 pair

Men's Leather Gloves .... $3.25 pair

See our Christmas Decorations. Tree Balls, Light Sets, Bells, etc.

J. M. Hyden
Doctor of Optometry
802-3 Oliver Eakle Bldg
Amarillo, Texas Pho 7723

Malcolm Gunter, son of Mr. Uil Gunter, is home on leave from the Navy. Malcolm has just finished boot camp in San Diego, Calif.

Mrs. Ann Anderson of Lon Beach, California, is visiting here with her sister, Miss Mae Simmons.

SEEN IN MADEMOISELLE

Come aboard the ROMANCE SPECIAL in satiny sirah. Doris Dodson's own exclusive diamond dot in black on red, rust, green or blue. 9 to 15.

$18.95

Other Doris Dodson Juniors from $14.95

McDONALD'S SHOP

A. G. KIESELBACH GUEST SPEAKER AT SUE HITE

A. G. Kieselbach of the West Texas State Art Department, was guest speaker of the Sue Hite Club at its regular meeting November 7, at 3:45 o'clock in the Thompson Club Room. Mr. Kieselbach's subject was "Art."

Mrs. Frank Barnhill gave an interesting paper on "Literature," and concluding the subject of "Arts and Science I," Mrs. R. D. Wheelock presented a paper on "Music." At the conclusion of her paper she introduced her guest, Mrs. Bryan McDonald who sang "Just a Wearyin' For You" and "Little Pick-a-Ninny Kid."

The November 22 meeting will be a continuation of Art and Science. Mrs. R. P. Jarrett, Jr., will discuss "Medicine," Mrs. Jerry Newman will discuss "Science," and Mrs. W. A. Moore will discuss "Theatre." The meeting will be in the Thompson Club room at 3:45 o'clock.

New members introduced to the club were Mrs. Derwood Brown, Mrs. E. L. Hardaway, Mrs. Lewis Stoelzing, Mrs. Charles Wright, Mrs. William Wilson, Mrs. Boone McClure and Mrs. M. E. Cleavinger, Jr. Other members present were Mrs. Clark Jarnigan, Mrs. Borden Price, Mrs. Odis Crowell, Mrs. Audrey Crossland, Mrs. Frank Begert, Mrs. Hatcher Brown, Mrs. R. D. Wheelock, Mrs. Hugh Griener, Mrs. A. G. Kieselbach, Mrs. W. F. Haggard, Mrs. W. A. Moore, Mrs. Crannell Tolliver, Mrs. Herschel Coffee, Mrs. Frank Morgan, Mrs. W. E. Miller, Mrs. Virgil Henson, Mrs. Jerry Newman, Mrs. W. A. Miller, Mrs. Frank Barnhill, Mrs. R. P. Jarrett, Jr., Mrs. Levi Cole, Mrs. Dan O'Conner, Mrs. Sidney Burgess.

ELKINS HOME IS SCENE OF BIRTHDAY DINNER

Honoring June Jennings, daughter of Mr. and Mrs. John Jennings, Juanita Avent, daughter of Mr. and Mrs. W. L. Avent, Dorothy Carter, daughter of Mr. and Mrs. Bob Carter, and James Inman, son of Mr. and Mrs. C. O. Elkins, Mrs. Elkins and Mrs. Jennings entertained with a birthday dinner on Sunday evening in the Elkins home on Fifth Avenue.

Colorful fall flowers decorated the rooms. The table was covered with a white satin cloth and centered with an arrangement of yellow mums and autumn leaves. Main course of the dinner was venison tseaks, and each guest received miniature cowboys as favors.

Dinner guests were the honorees June Jennings, Juanita Avent, Dorothy Carter and James Inman, and Janie Jennings, Mary Elizabeth Jennings, Malcolm Gunter, Billy Cleavinger, Jerre Inman, J. T. Harp, Mrs. Addie Hefner, grandmother of James, Mr. and Mrs. John Jennings, and Mr. and Mrs. C. O. Elkins.

MRS. JOHN ROBINSON HOSTESS JOWELL CLUB

The Jowell Home Demonstration Club met in the home of Mrs. John Robinson on November 3. Roll call was answered with a modern convenience for which to be thankful.

Refreshments of pumpkin pie, whipped cream and coffee were served to Mrs. Davis, Mrs. Edgar Robinson, Mrs. E. C. Robinson, Mrs. Culp, Mrs. A. N. Green, Mrs. Barrett, Mrs. T. J. Bonds, one new member, Mrs. Wilford Taylor, Jr. and one visitor, Mrs. Davenport. The next meeting will be on November 17 at 2 o'clock with Mrs. Culp.

MRS. McCARTER HOSTESS TO MERRY MAIDS CLUB

Colorful fruit, fall berries and leaves, and potted plants decorated the entertaining rooms in the home of Mrs. T. B. McCarter when she entertained the Merry Maids and Matrons '42 Club on Thursday afternoon.

After an afternoon of '42, an attractive salad course was served to guests and members. Mrs. C. R. Burrow, Mrs. Alfred Bellah, Mrs. William Brune, Mrs. Herschel Coffee, Mrs. Charlie Dowlen, Mrs. J. L. Duflot, Mrs. Frank Morgan, Mrs. S. L. Ingham, Mrs. J. A. Gillis, Miss Edna Graham, Mrs. W. A. Warren, Mrs. Lee Johnson, Mrs. Ted Reid, Mrs. C. A. Murray, Mrs. A. W. Sternenberg, Mrs. C. W. Warwick, Mrs. J. J. Walker, Mrs. C. M. Presley, Mrs. I. F. SoRelle, and Mrs. William R. Wilson.

ZITA 4-H CLUB MEETS AT JENNINGS HOME

The Zita 4-H club met November 2 in the home of Jimilee Jennings. Meeting was called to order by the president Mary Elizabeth Jennings, and Melba Martin acted as secretary in the absence of the secretary. The commodity sale was discussed and each girl made a list of something to bring to sell. Donna Erwin was voted as a new member of the club.

Hot tea, hot rolls, a salad and mints were served to Mrs. Bennett, Mrs. Ruthart and Mrs. Angel, and members Mary Elizabeth Jennings, Jimmilee Jennings, Donna Erwin, Betty Erwin, Shirley Erwin, Anita Ruthart, Nelda Ruthart, Nora Dell Ruthart, Jane Rose, Carol Rose, Melva Martin, and Nancy Overton.

The next meeting will be held in the home of Nancy Overton on November 16.

BETTY BURRUS HONORED ON 12TH BIRTHDAY

Honoring Betty Burrus on her 12th birthday, sixteen of her friends were entertained Friday afternoon by Betty's mother, Mrs. R. A. Burrus. Several games were played during the afternoon, after which the presents were opened and the candles were blown out on the cake. Refreshments were served to Charles Miller, Billy Ray Partridge, Juanell Burrus, Joe Watson, Norman Tucek, Dorris Bourn, Gladys Leseberg, Lila Hunter, Jean Davis, Lucy Hall, Larry Porter, Will Devaney, Zora Lou Stone, David Miller, the honoree, Mrs. Leseberg and the hostess.

CHRISTIAN CHURCH

Dr. F. L. Jewett of Austin, retired head of the Bible Chair at the University of Texas for the Christian Churches, will speak at the First Christian Church of Canyon, on Sunday morning at the 11 o'clock worship service.

Dr. Jewett is conducting a course on "The Life and Teaching of Jesus" at the First Christian Church in Amarillo, Nov. 10-17, each evening at 7:30 p. m.

The public is cordially invited to come and hear Dr. Jewett speak.

Mr. and Mrs. W. A. Warren left Saturday for market in Dallas.

National FLOWER Week

For Every Special Occasion . . .

Send Flowers!

What better way to say "Thank You" or "Good Luck" or "I Love You" than with a gift of flowers! During National Flower Week, November 7-14, we are displaying a variety of specially designed floral pieces. Stop in now and see them and select your floral gifts. You'll like the low prices you'll find when you shop here.

Free deliveries made anywhere in the city. Phone orders taken for floral bouquets, corsages, potted plants or single blooms.

Visit our show room and greenhouse this week. Free flowers to every person visiting our shop this week.

THE FLOWER MART

Phone 335

FOR BETTER HEALTH

In Canyon

THE DOCTORS MARTIN

FREE FALL CLINIC

FREE HEALTH EXAMINATION OFFER

EXTENDED TO SATURDAY NOV. 20

In order to accomodate those who were unable to get appointments during the first week of our annual FREE FALL CLINIC, Dr. Hoye has consented to remain at our offices another week. We suggest that you Phone 247 and make appointments as early as possible. Take advantage of this free opportunity to learn the cause of your trouble. A small charge will be made for any X-Ray picture found necessary.

If You Suffer From Any Of The Following Disorders—ARTHRITIS — ASTHMA—COLITIS—CONSTIPATION—FOUL BREATH —TIRED FEELING—HEADACHE — GALL BLADDER — HIGH OR LOW BLOOD PRESSURE—INDIGESTION—LUMBAGO — KIDNEY and BLADDER COMPLICATIONS—LIVER COMPLICATIONS—MENOPAUSE DISTURBANCES — SLEEPLESSNESS — MUDDY or PIMPLY COMPLEXION—NERVOUS MIGRAIN—RHEUMATISM—SINUS BLOCK—RUN DOWN CONDITION — ULCERS OF THE STOMACH or ULCERATIVE COLITIS OF THE COLON, a complete Chiropractic Examination and Analysis May Be Beneficial To You.

THIS NATURAL DRUGLESS WATER AND OXYGEN THERAPY ACCOMPLISHES THE FOLLOWING:

1) Assists in cleansing colon thoroughly and in a harmless manner. 2) Massages the bowel, thereby assisting in restoration of necessary tone to tissues involved. 3) Helps to relieve rheumatic, arhtritic, and neuritic pain. 4) Lessens the burden thrown on the liver and kidneys. 5) Helps re-establish normal a peristalsis or natural muscular activity of the intestines. 6) Helps to improve sinus and antrum complications. 7) Helps to insure a good complexion by eliminating causes of poor complexion. 8) Assists in preventing the hardening of the arteries by minimizing the deposits of calcium and magnesium salts on arterial walls.

IF YOU ARE SICK, IF OTHER TREATMENTS ARE GETTING YOU NOWHERE, TAKE ADVANTAGE OF THIS OPPORTUNITY BY GETTING THE MOST SCIENTIFIC METHOD OF CLEANSING THE BOWEL AVAILABLE.

NURSE IN ATTENDANCE

PHONE NOW FOR FREE EXAMINATION APPOINTMENT

MARTIN'S CLINIC

1710 7th Ave. Canyon Phone 247

FOR CHRISTMAS

THE PERFECT PAIR

GIBSON REFRIGERATOR

GIBSON FREEZER

RANDALL MOTOR COMPANY

WILL BE CLOSED 10 DAYS
OR 2 WEEKS
FOR VACATION
Beginning November 6th
NOVELLA'S BEAUTY SHOP
2108 Fourth Phone 153

Wisdom of the humble: "When you ain't got no education, you jest GOT to use yo' brains."

Some 250 scheduled airlines are in operation in the world.

You'll always find that the man of the hour has made his plans for years.

Every little fur-bearing animal becomes a mink when it dies.

17 W. T. Studes Are Named To Who's Who

Seventeen students of West Texas State nominated to Who's Who in American Colleges and Universities were presented to the student body in assembly yesterday morning.

The students were selected to the National Organization by the faculty of this college on a basis of scholarship, cooperation and leadership in academic and extracurricular activities, general citizenship and promise of future usefulness.

Edna Graham, Math Department and chairman of the selecting committee, was in charge of the presentations.

Members introduced by the student body and their collegiate activities were Lloyd Johnson, Wheeler, Physical Education Major, member of T-Club, co-captain of the football team, Men's Chorus, A Cappella Choir, Variety Show, and track.

Frances Lynn Townes, Amarillo, Speech Major, Alpha Psi Omega, leading role in "Joan of Lorraine," and Alpha Chi.

Curtis Babcock, Dumas, Business Major, Mary E. Hudspeth, assistant of Conner Hall, Alpha Chi and Future Teachers of America.

Thelma Mercer Fulton, Silverton, Music Major Gamma Phi, Alpha Chi, choir, sextette, and Variety Show.

Sybil Gillis, Canyon, Math Major, Pi Omega, Buffalo Masquers, Alpha Chi and played a leading role in "The Rock."

Naomi Adkisson, Levelland, Business Major, BSU, church secretary, Alpha Chi and supervisor of the morning watch.

Frances Harp, Canyon, Speech Major, Delta Zeta Chi, Student Senate, Interclub Council, choir, business manager of The Prairie and Buffalo Masquers.

Tom Knighton, Canyon, Music Major, Buffalo Band, church choir director, chorus and BSU Council.

Wilton Lillard, Friona, Art Major, Alpha Hho Tau, and art exhibitor.

Ellen Sanders, Canyon, Girls' Sextette, Delta Zeta Chi, Alpha Chi, choir, assembly committee, and church organist.

Jean McManigal, Happy, Education Major, Alpha Chi, Buffalo Masquers, vice-president of Cousins Hall, Future Teachers of America and chorus.

James Bates, Childress, Speech Major, Yell Leader, Tau Tau Tau, Variety Show.

June Wimberly, Canyon, Music Major, College Trio, chorus, Orchestra, Alpha Chi, Gamma Phi and church organist.

Vaughn Vandergriff, Canyon, Government Major, Editor The Prairie, Buffalo Band, Student Senate, Mu Kappa Delta, Sports Editor of Le Mirage and Kappa Kappa Psi.

Robert Dunaway, Shamrock, Spanish Major, Alpha Chi and Palo Duro Rifle and Pistol Club.

James Scott, Childress, Library Major, Alpha Chi and Document Student Assistant.

Betty Euler, Hereford, Art Major, Secretary of the Student Association, Mary E. Hudspeth, junior class editor of Le Mirage, Alpha Rho Tau and Phidias Art Club.

The program in assembly was concluded with the audience singing the Alma Mater while Wilton Lillard depicted the song with drawings on the stage.

Annually Who's Who in American Colleges and Universities publish a book containing the names and activities of students selected from over 700 colleges and universities in America and the volume is published in the spring of each year.

NOW IS THE TIME to do your CHRISTMAS SHOPPING, while the choicest items are available. Use our LAY-A-WAY Plan. Thompson Hardware Co. 1t

Most grasshoppers lay their eggs in summer. The eggs keep through the winter and hatch in the spring.

Faro gambling was introduced in to France in 1674.

KEEP
Your Shoes Repaired
LOOK NEAT
JENNINGS
MEN'S WEAR
SHOE REPAIR

Public Sales
Honest — Experienced
We specialize on farm sales
Jack Coulter
AUCTIONEER
Amarillo Rt. 1
Ray McReynolds
CLERK
Canyon, Texas Phone 324

THE AMERICAN WAY

Quarterback Sneak

Youth Leader To Speak in Canyon

Dr. T. C. Gardner of Dallas, Director of Baptist Training Union in Texas and internationally known youth leader of his denomination, will speak in Canyon Monday, Nov. 15, at 8:00 o'clock. His coming is in connection with a Training Union campaign to be conducted at the local church Nov. 14-19, in which five visiting special workers will teach courses and conduct conferences for church workers. Leading these special workers will be Miss Nella Casement, field worker for the Training Union Department of Texas Baptists, and with her will be Miss Jewel Murrah, Intermediate worker, Mrs. N. B. Moon, Junior worker, Mrs. W. T. Oxford, worker with little children, and Mrs. T. C. Gardner, well-known leader and trainer of workers with little children. Her work will be with leaders and mothers of little children of kindergarten age. Visitors at all these conferences will be welcome, according to announcement of Pasotr Roy L. Johnson.

Tribute Is Paid Linesmen Who Worked in Storm

The Post, of West Palm Beach, Florida, recently carried an interesting editorial about a heavy wind storm, accompanied by torrential rains, that struck that region. Hightension wires were torn down, and electric service stopped. Then, within minutes, the lights of trucks, obscured by the tearing storm, were seen crawling along the streets. Crews from the power company swarmed into trees and among buildings, fighting the twisting, broken wires. Lashed by wind and rain, they climbed the poles and repaired the damage. Forty minutes after the breakdown the lights came back on, the refrigerators hummed, and the radios spoke once more.

The Post published the names of the line crew and the trouble men who did the job. And in its editorial it said: "There came to our recollection the endless flatulence we hear from politicians about 'Big Business.' We recalled the statement of one such sycophant, 'You can always make headway attacking Big Business.' And again, 'Raise hob with the public utilities. That's always popular.'

"We tried to imagine that politician doing the things we had seen these rubber-coated men do. We lacked that much imagination . . ."

This deserved tribute was paid to the crews of one electric company. And essentially the same thing has happened time and time again throughout the country. The companies go on quietly giving fine service, often under the most adverse conditions. And the people who work for them have the knowledge, the courage, and the spirit that makes maintenance of that kind of service possible. That is one of the characteristics of free enterprise.

It might be a good idea for somebody to get up a poll to see how much attention people pay to polls.

Wouldn't it be nice if it took as long to spend money as it does to save it?

The Simplon tunnel through the Alps is 12½ miles long.

See the Beautiful
NEW KAISER AND FRASER
for 1949 on display in
our show room.

IMMEDIATE DELIVERY
If we haven't got it, we can get it.
Hickman-Schaeffer Motor Co.

LET US DO
YOUR TITLE WORK
Prompt and Courteous Service
Mimeograph Work
Loans
Randall County Abstract Co.
First National Bank Building
A. B. Holt, Manager and Owner Phone 111

There is Only One Place to Trade
WITH CONFIDENCE
Genuine parts for all makes of cars.
Delco-Remy Auto-Lite
and guaranteed permanent type anti-freeze.
Propylene Glycol Anti-Freeze
McATEE MOTOR SERVICE
5th and Highway
Phone 71

FEED FOR MILK
The most common causes for holding cows back in production are:
Feeding too little hay.
Water not being placed where cows can reach it as they want it.
Placing too much dependence in pasture.
Permitting a cow to remain in production too long between periods.
Too skimpy feeding of the PROPER milk making ration.
Try Purina Milk Chow and see the difference in the amount of milk you get as well as the condition of the animal.
We carry Purina Chows of all kinds, as well as our own poultry and cattle mixes.
FARMERS ELEVATOR CO.
"We Appreciate Your Business"
Phone 300 Canyon, Texas

Man Bites Dog!

"You Americans may think we Chinese eat some unusual things," Peter Chen of Wayland College stated, "but we think it is peculiar that you should eat dogs—even if they are hot dogs. However," he added, "I have tried some of your hot dogs—and I like them!"

The Significance of Armistice Day

The significance of Armistice Day goes deep into the heart of this country. It marks our victory in the two most destructive wars the world has ever known. Of comparable importance, it should remind every American of the enormous human and economic wealth we have been forced to spend to maintain our liberties, and to defend those principles upon which the dignity of man depends.

Armistice Day should bring us another thought as well. This nation has never provoked a war. No people on earth is more peaceful in intention. None will do more to achieve just and lasting peace for all countries. If ever we are forced to engage in war, it will be because we can find no other means of maintaining those rights and freedoms which make up the American tradition.

The United States must build and conserve its strength. That means, on the surface, that we must have a strong military force capable of dealing with aggressors, and a mighty industrial structure to back it up. But these things, vital as they are, represent a reflection of our strength rather than the substance of it. For the core of this nation's strength lies in the spirit of its people.

That spirit is the spirit of freedom. It is based on the knowledge that every American has inalienable rights which cannot be abrogated. The right to speak our minds, the right to engage in a business of our choosing, the right to own property, the right to be free of dictation by government—these and other rights constitute our strength. And that too is the significance of Armistice Day.

Miss Erdman Will Be Guest Speaker at Baylor University

Miss Loula Grace Erdman, professor of English at West Texas State College and author of the prize-winning novel, "The Years of the Locust," will be guest of Baylor University Wednesday and Thursday, November 10 and 11. She will speak in the Baylor Chapel at 10 a. m. Thursday.

Miss Erdman comes both to visit her nephew, Robert Wilson, Baylor freshman from Amarillo, and to visit Baylor University, with particular interest in visiting the English Department. She will stay in the guest room of Alexander Hall while she is here.

Miss Erdman was born and spent her childhood in Lafayette and Saline counties in Missouri. She taught English at Sam Houston Junior High School in Amarillo until 1944 when she accepted her present post with the English Department at West Texas State College, where she teaches a special course in creative writing. She also has won a prominent name as a lecturer to literary groups both in the Panhandle and elsewhere.

But she says she is primarly a teacher. When she was awarded $10,000 for "The Years of the Locust," everyone decided that she would quit teaching and devote her full time to writing. She assured everyone, however, that she was certainly not going to stop teaching.

"For some years now, I need not have taught," says Miss Erdman, "but I am proud of being a teacher. It is a stimulating and dramatic profession; yet there are too few of us."

Speaking of her writing career, Miss Erdman says she has had plenty of rejection slips; she cannot recall how many. She hasn't kept them because "I live in very small quarters." She lives with her mother, Mrs. A. F. Erdman, in Canyon, and during vacation periods with her sister and brother-in-law, Mr. and Mrs. R. A. Wilson in Amarillo.

Happy Birthday

November 12:
Mrs. E. W. Woods
B. F. Machen
Hatcher Brown
Juanita Hutchison
Dellas Zachry
Mrs. Nora Peters

November 13:
Mary Jean O'Donald
Pat Britain
Mrs. B. R. Gardner
James Inman
Martha Jean Shearer
Mrs. J. J. Bolingg
Mrs. F. A. Thomas
Robert Podzemny
Stanley Courtney Wesley
Tommy Wayne Fleming

November 14:
Ruth McAtee
Anna Joyce Duff

November 15:
Emogene Zachry
Mrs. Bill Bryan
Jackie Cooper
Juanita Avent
Seymour Rusk
Mrs. C. M. Presley
Donald Lee Prichard
Mrs. Tom Boling
Paulla White
Mrs. Rhea Robbins
Margaret Lee Johnson
Carlene Rogers

November 16:
Frances Boling
Waldo Wesley
Jessie Lois Moss
Eugean Podzemny
Gary Lail Thurman
Gene Westfall

November 17:
Robert Bedenk
Jozach Byrd
R. D. Finley
Mrs. Ducoe Owen
John Gordon Foster
Carolyn Sue Franklin

November 18:
Pat Campbell
Peggy La Loge
Mrs. Henry Bradford
Lottie Rolls
Lottis Rolls
Mrs. R. H. Robinson
Shannon Downing
John E. Coker

Any person who starts out working a crossword puzzle in ink is a true optimist, if there ever was one.

Some people's idea of security is an elephant hanging over a cliff with his tail tied to a daisy.

Weaver Furniture Co.

"East Side of Square"
Phone 404

Canyon, Texas

Dear Customer;

PLAIN TALK—

Now that the children have grown up why don't you replace some of the furniture on which they learned to be acrobats? See our truly great values in living room suites—beauty you'll always enjoy, quality to take the punishment when your grandchildren begin to turn somersaults. Come in just anytime.

YOU CANNOT BUY THIS VALUE ANYWHERE—

That is a big statement for a LITTLE furniture store to make isn't it? However, before you say IMPOSSIBLE come in and see for yourself this BEST OF ALL VALUES ANYWHERE—3 piece Blonde bed room suite, constructed of all hard woods, with a bleached Mahogany finish and one-fourth inch PLATE GLASS MIRROR, but you'll have to see it to appreciate the value, because many have the same price, but NOBODY HAS THE VALUE, at only $109.00 cash. This is a regular $179.50 suite. Think of it—YOU SAVE $70.00 on this one.

LIVING ROOM SUITES—

YOU JUST CAN'T BEAT THIS ONE—

Two piece Blue wool freize, fully spring loaded, and hard wood frame for only $98.00 cash. Regularly $169.50—YOU SAVE $71.50.

Two piece Green Silk Tape suite, full spring construction, hard wood frame, and a dandy to put in any living room for only $98.00. Have sold lots of them for $158.50—YOU SAVE $61.50.
Two piece Sofa suites, Best quality furniture. Use it for a living room suite in the day time, and a comfortable bed room at night. Regularly $164.95. Pay only $129.14 at WEAVER'S FURNITURE CO. in Canyon, Texas.

ODD Studio Couches $69.50 to $89.95 with ODD chairs to match.

ODD BASE ROCKERS, lots of colors for only $29.95, full spring construction. If you want a rocker, these won't last long.

LAMPS

Many beautiful china or metal base lamps, colors and designs to suit any arrangement priced from $2.95 to $27.95. Wonderful Christmas gifts.

ALL MERCHANDISE MAY BE PURCHASED ON LAY-A-WAY, OR TERMS TO SUIT YOU. WE GUARANTEE TO SATISFY, ON PRICE, QUALITY AND SERVICE.

Open House At Baptist Student Center Sunday

The building located at 2600 Fourth Avenue, near the college campus, is no longer a private home. Its official name is the Baptist Student Center, and it is supported by the Baptist General Convention of Texas. This seven-room building is to become the center of all local B. S. U. activities.

Mr. John B. Hunter, who is student secretary and Bible instructor at W. T., has his classroom and office located there. The other rooms include a reading room, lounge, prayer room, kitchen, and work room. Each Baptist student should feel welcome to make the Center his home while he is in college.

Sunday afternoon, November 14, 2:00 till 5:00, has been declared the time for open house. The redecorating of the building has only recently been completed, and there is a new sign hanging out in front. The Baptist Student Union will have the welcome mat out for all citizens of Canyon and students and faculty of West Texas State College.

Tell gossips about others, only what you would have others tell about you.

Terracing eliminates the cause of erosion and controls the results of erosion.

Fertilizers have a definite place in the building and maintaining of soil fertility.

Add nitrogen to your soil with legumes instead of buying it in a sack.

To skin and exhaust the land, will result in undermining the days of our children.

Many fertilizers, enrich soil.

BE ECONOMICAL . . .
Wash the Modern Way!
BENDIX
AUTOMATIC LAUNDRY
Free Pickup and Delivery Service
402 Fifteenth Phone 349

BROWN'S
Animal Hospital
VACCINES SERUMS
SUPPLIES
Canyon Highway - Amarillo
Phone 22136 Box 1132

Palo Duro News

Mr. and Mrs. Bill Schuette and Norman and Raymon Tucek visited with Mr. and and Mrs. Fred Schuette Sunday.

Mr. and Mrs. George Vandergriff and daughter Gay, and Mr. and Mrs. M. C. Vandergriff and daughter, Mary Ann, all of Amarillo, visited in the B. A. Stroup home Sunday.

Mr. and Mrs. Edward Kuehn of Canyon visited with Mr. and Mrs. Herbert Gerdsen and family Sunday.

Mr. and Mrs. John Albers and daughter visited Sunday in Amarillo with Phyllis Albers.

The Uil Gunter family enjoyed a delicious dinner in the home of Mr. and Mrs. J. C. McClendon Monday evening.

Several young people of this community enjoyed an evening of entertainment in the home of Miss Betty Schuette Friday night.

Mrs. Fred Schuette and Betty visited Mrs. B. A. Stroup and Melba Saturday afternoon.

Mr. and Mrs. Fred Schuette and Betty visited Mr. and Mrs. Bill Schuette Thursday night to celebrate Mrs. Bill Schuette's birthday.

Legumes and grasses are two of nature's best tools for building and maintaining soil fertility.

A fertile soil supports a healthy people; a poor top soil is the basis for poor health.

Humus increases the water holding capacity of the soil—grow green manure crops.

Few of our errors are ever serious until we make the error of denying them.

NOSE STOPPED UP DUE TO A COLD ?
GET RELIEF with RED ARROW NOSE AND THROAT DROPS
CAUTION: USE ONLY AS DIRECTED ON LABEL

ASK YOUR DRUGGIST

Dr. Waldo E. Houghton
OPTOMETRIST
802-3-4 Oliver Eakle Bldg.
Amarillo, Texas, Pho. 27332

SANDWICHES LONG DOGS
MALTS
PIE COFFEE
DINNERS
Quick Courteous Service
BILL'S STEAK HOUSE

Play Safe! Get Your Car Ready for Cold-Weather Driving

Winter means more to the average motorist than time-consuming starts—if his car is not in the right shape to meet it . . . Ice and snow make driving dangerous. A sudden skid, a faulty turn can bring financial and physical disaster! Drive in your car today. We'll fix it up right for the season in a jiffy.

Auto Heaters
Firestone
Tires and
Tubes
Lubrication

Cole & McGahey
The Firestone Store Phone 7

NEW FRIGIDAIRE

REFRIGERATORS

AUTOMATIC WASHERS

RANGES — SINKS

WATER HEATERS

Immediate Delivery Some Models

FARLOW ELECTRIC

Former Pastor Writes of Work Of the Museum

Rev. David Templeton, former pastor of the local Presbyterian Church, is now pastor of the Persbyterian Church at Post and is editor of the Post Branding Iron, weekly publication of the Post Rotary Club. He visited Canyon recently and wrote the following regarding his visit:

Not long ago your editor visited Canyon, where he resided in a time that was. The central object of his interest was the famous Museum located on the campus of the West Texas State College.

This Museum is stocked with relics and mementoes reminiscent of early days of the Great Plains. The plainsman, booted, spurred, and ready to ride, the Indian in war regalia, and the buffalo are a trinity of reminders of that picturesque and colorful past. The collection of fire-arms, astonishing in its variety and scope, bespeaks the grim and uncompromising character of the times.

When the Indian and the buffalo vanished from the scene, the great era of the open range and the cattle kingdoms began. That golden age has left its reminders and its tokens. These are ranged side by side with the items which denote the earlier and more primitive time of the soldier, the Indian and the buffalo.

There are yet other exhibits which trace the progress of West Texas since the days of the open range. These shed light on the development ment of the life which has arisen here, in its agricultural, industrial, educational and cultural aspects.

In the basement we found a collection of more than one hundred branding-irons; an impressive display of vehicles of many sorts; buggies, buck-boards, carriages and stage-coaches; and an utterly fantastic variety of early-day motor vehicles. There we found the bones of mastodons, dinosaurs and saber-tooth tigers, and the skulls of prehistoric man. All these and much beside. The Panhandle-Plains Historical Society deserves ample credit for its success in assembling these great collections.

This Museum does what every museum is intended to do—it sums up and symbolizes and concretely represents the life and history of an area and its people. The Panhandle-Plains area is now the home of a cosmopolitan population drawn from far and wide over the nation and the world. Since population tends to move on east and west lines, our people here in West Texas derive very largely from the older Southern States and from the older parts of Texas. Thus, cosmopolitan though we are, we appear at the same time to be preponderantly Southern, with the brand and quality and spirit of the West heavy upon us. The Museum at Canyon subtly conveys all this to the sensitive spirit and the understanding heart.

What Now, American Uncle?

The elements that make our bodies strong come from the soil; to stay healthy we must keep our soil healthy.

Halt the flood waters that wash away our land.

Our feathered friends are friends of our land.

SEE OUR COMPLETE

NORGE DISPLAY

REFRIGERATORS
RANGES, GAS AND ELECTRIC
WASHING MACHINES
WATER HEATERS
HOME FREEZERS

HART'S APPLIANCE CO.

Furniture — Hardware
West Side Square — Phone 94

BABY CHICKS

We are now taking off large hatches Monday and Thursday each week.

Also have started chicks.

We have full line of Jamesway equipment and supplies, Merit feed and Salsbury's remedies. Weed and insect killers.

Meyers Hatchery

Phone 317 — Canyon, Texas

Faculty Members To Tech Meeting Of Plains UBEA

Several members of the West Texas State faculty will travel to Lubbock, Saturday, November 13, to attend the annual meeting of the Panhandle Section of the United Business Education Association.

Tom Langston, president's secretary, is president of this organization with ex-student Beth Miesse, vice-president. Dr. Lee Johnson of the Business Department is on the Board of Directors.

The afternoon session will be conducted at 3 o'clock in the Administration Building of Texas Tech. Guest speaker will be John Hunter, West Texas State Bible Director, who will address the group on "What the Business Department Can Provide for the Person Going Into Religious Work."

An evening meeting at the Yaqui Room of Hotel Hilton will feature Roy Bass, Lubbock lawyer and Texas Tech professor, as he speaks on "The Place of Law in a Business Curriculum and How Best to Present It."

A number of jokes which are supposed to be in vogue behind the iron curtain which have been making the rounds. One of the best goes as follows: A Soviet purchasing agent named Krish was sent to a number of countries to buy goods. Arriving in Belgrade, Krish cabled home: "Arrangements made. Long live free Yugoslavia!" He went on to Bucharest and cabled: "Arrangements made. Long live Rumania!" And from Prage he cabled "Arrangements made. Long live free Czechoslovakia!" Finally Krish arrived in the United States. His final cable read: "Am in New York. Long live free Krish!"

For Buys
in
Good Homes
in
Canyon
See
J. A. Guthrie

COMPARE SPEED Does a week's wash in less than an hour! One tub *washes* while the other *rinses* and *spins* damp-dry. Removes up to 25% more water . . . clothes dry faster.

COMPARE CONVENIENCE No slow feeding of pieces through a wringer. No set tubs needed . . . you rinse right in the spinner basket.

COMPARE SAVINGS Easy gives you more for your money. Saves cleaning bills . . . does "washable" drapes at home! See it in action today!

Wirt Electric Construction Co.

ALWAYS GOOD FOOD

at the

PALACE CAFE

Mr. and Mrs. Monroe Henson

Owenrs and Operators

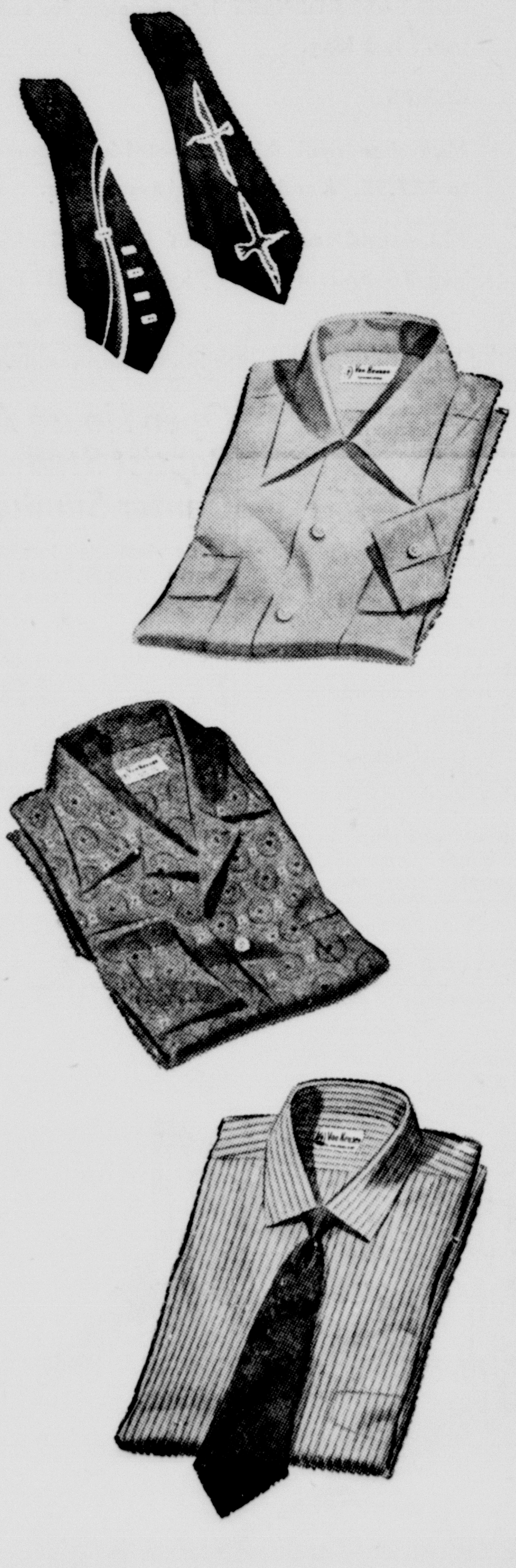

better than mistletoe

when your

gift says

Van Heusen

REG. U. S. PAT. OFF

It never fails! Christmas gifts with the Van Heusen label make men assert themselves in a very warm and grateful way. We have Van Heusen shirts he'll delight in—snowy whites and exclusive patterns—handsome ties, colorful sport shirts—sleep-easy pajamas. Everything he needs, tailored with that special brand of Van Heusen magic. This Christmas, give him Van Heusen and then *hold still*. You'll have to pucker quicker than with mistletoe!

Van Heusen shirts $3.50, $3.95, $4.95.
Van Heusen ties $1, $1.50, $2.
Van Heusen Pajamas $4.95, up
Van Heusen Sport Shirts $5.95, up

T. A. BLACK

BEAR THE BANNER OF SAFETY

for Greater Tire Mileage!

Wheel Un-balance and Mis-alinement literally eat the rubber off of your tires. Worn tires are an invitation to dangerous blowouts — why not take steps NOW to have Wheel Balance and Alinement checked. Tests can be made in a few minutes, stop in TODAY!

DRIVE WITH SAFETY

JOYNER MOTOR CO.

CHRYSLER AND PLYMOUTH AGENCY

Urban people must form a good pep-squad and get behind the team if farmers are to win the fight against soil erosion.

Do not mine soil.

America To Adopt Plan for Military Alliance With Western Powers As Means of Protection Against Russia

Within the very near future, this country will start serious work on preparing the draft of a military alliance with a group of foreign nations. That would have happened before, had this not been an election year. As it was, the State Department and the other agencies involved thought it best to postpone it until after the election, in order to keep it above and beyond partisan political considerations.

It is a remarkable thing that such a proposal should be seriously made in a country which, until recently, had religiously followed Washington's admonition against entangling foreign alliances. It is a still more remarkable thing that some kind of a military alliance has every chance of being improved—that, indeed, the odds are overwhelmingly in its favor. There is no better illustration of the fact that the world has shrunk tremendously, looking at it from the military and foreign relations points of view, and that America's ocean-made geographical remotness from Europe is no longer conisdered to be a guarantee of territorial security.

Odds Favor Plan

If and when the alliance comes into being, it will be the result of the Soviet Union's postwar attitude—and, more particularly, the obvious intent of that power to dominate all of Europe and destroy every possible vestige of Western democratic influences. Had Russia even gone through the motions of cooperating with the Western nations in implementing the peace, and had she shown even a modicum of restraint in her dealings with the little nations that border on her boundaries, it is doubtful if the American Congress and the American people would have approved anything resembling an effective foreign alliance. However, that is water under the bridge, and the wrold being what it is we are taking more and more of the spotlight on the international stage.

According to John M. Hightower, an AP foreign editor, "State department officials . . . plan to consult leaders of Congress and the major political parties to find what they will support in the final drafting of a proposed treaty to create a North Atlantic mutual defense system." The countries which will be initially involved, besides the U. S., are Canada, Britain, France, Belgium, Luxembourg, and The Netherlands. Primarily talks have already been held between the ambassadors of these nations and Undersecretary of State Lovett, who has been doing a great deal of quiet but important spade work for the future while his chief, General Marshall, has been occupied with critical current problems.

Plan Is Needed

Mr. Hightower reports that diplomatic authorities feel that a number of major points will survive negotiations and be formally enacted. Among them are: 1. The participating nations will form the nucleus of the non-communist alliance. 2. Other non-communist powers should be included. 3. If any of the nations involved is attacked, all the others will consider that they have been attacked as well. 4. There after, each nation would take "appropriate action" in accordance with its own particular constitutional processes.

This is indicative of the progress the West is making in cementing its strength against possible aggression. It is reasonable to assume that such an alliance would be followed by outright military aid on a large scale to the countries of Europe which join. All of them are militarily weak, to varying degrees, and they want planes, tanks, ammunition, and so on. And, in the view of many, an alliance on paper wouldn't mean much unless it were solidly backed up by material power.

Opposed To Russia

There is still another point that deserves wide mention—the courage that small European countries have shown in resisting Russia. That resistance is fairly easy for us, with our enormous military potential, and our possession of a huge country which has been free of foreign invasion. It is a very different thing for poor and devastated countries which have been fought over at almost regular intervals for centuries, and which are within easy reach of the powerful Russian bear with his innumerable divisions, his planes, his submarines, and his guns. The anti-communist leaders in these countries certainly can hold no illusions about what will happen to them if the communists do gain control—the example of Czechoslovakia alone is sufficient. And even the rank and file of Western sympathizers know that there would probably be an unpleasant fate in store for them too—the communists obtain their forced labor gangs from those who oppose them. All in all, the peoples and governments of Western Europe have shown a fine degree of resolution in standing up for what they believe to be right.

Don't let anyone hear you bragging about how many farms you have worn out.

It's WT Out of Chute Four!

Pictured above are members of the West Texas State Rodeo Team taken just a few minutes before they left for Alpine where they will compete in the Sul Ross Rodeo. The broncbusters are, from left to right, Roy Reynolds, Eddie George, Jim Bill Caldwell and Clyde Gordon.

Had you ever thought that it is man's plow that has made the waters of our rivers thick with mud, leaving behind acres of barren subsoil.

Our faith in straw polls will not be renewed until we are convinced that public opinion can stand still long enough to be counted accurately.

STOP, LOOK, LISTEN, soil erosion is our Nation's No. 1 enemy. It must be checked.

Singing increases the blood pressure, says a southern doctor, but he neglected to say whose.

Legumes crops add fertility to the soil.

It's a sign of prosperity when men's pants bag at the pockets instead of the knees.

To set a woman's heart to humming, say her new fall hat's becoming.

PREPARE for WINTER NOW!

Randall Motor Co.

DESOTO — PLYMOUTH

1614 6th Ave.

SALES AND SERVICE

Canyon, Texas

Phone 63

Real Estate

FARMS, RANCHES

CITY PROPERTY

City Property.

Insurance on Farm, Ranch and

Complete line of

Bonds and Loans

We can give you good service.

HARDEN & HEATH

Get a Husky GMC

FOR YOUR HEAVY HAULING

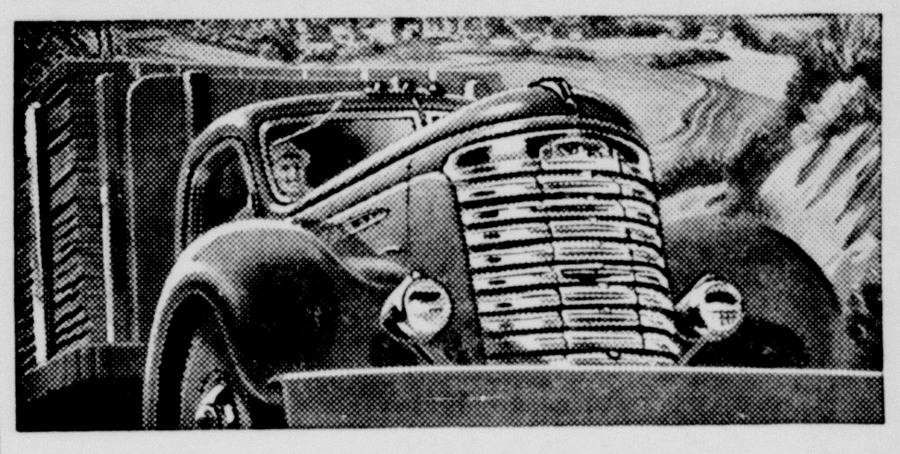

GMC heavy duty trucks are your best bet for heavy hauling. They're designed, engineered and produced by truck specialists . . . built by the world's largest exclusive manufacturer of commercial vehicles. They have tough and rugged heavy duty axles, frames, transmissions, clutches, brakes . . . war-proved, truck-built gasoline and Diesel engines. And they're available in wheelbases, chassis and equipment options that permit a truck type specifically engineered for your particular type of heavy hauling work. Substantial production allows fast delivery on most models. Get a husky, heavy duty GMC . . . and get it right away.

THE TRUCK OF VALUE — GMC TRUCKS — GASOLINE • DIESEL

HILL IMPLEMENT COMPANY

1706 Fifth Ave. Canyon, Texas

GAS HEATERS

Electric Heaters

Furnaces

Gas Stoves

General Plumbing Repairs

JOE BLACK

901 4th Ave.

GENERAL ELECTRIC

WONDERFUL GIFTS . . .

. . . FOR EVERYONE

Everything that's new and great in electronic entertainment is yours at THOMPSON'S!

Make Your GIFT Selections Now!

Model 50—"Wake-Up-To-Music" Clock Radio in Ivory Plastic.

Model 376—FM-AM radio console with both automatic standard phonograph and G.E. electronic LP record player.

Model 115—Wonderful "buy!" Table radio in rosewood or ivory plastic.

Model 212—FM-AM table radio. Lovely modern walnut cabinet.

Model 119M—Automatic radio phonograph console.

Just the Thing for Jack or Jill

Electronic Toy Record Player—$18.95

Electronic Toy Console Record Player—$29.95

BIG in performance

BIG in value

GENERAL ELECTRIC

de luxe table radio

Beauty of tone—*natural color tone*— in a smart rosewood plastic cabinet with gleaming Multiweave metal grille. Oversize (5¼") Dynapower speaker. 5 tubes plus rectifier. Model 202 is big in performance—big in value. See it today.

THOMPSON'S

Hardware—Housewares

Furniture—Farm Equipment

COLEMAN Floor Furnaces

Butane and Natural Gas

Panelray Wall Heaters

CURTIS PLUMBING AND HEATING CO.

520 15th St. Phone 268

SHOP THE ALL CASH WAY AND SEE THE DIFFERENCE

TAYLOR & SONS PAY HIGHEST MARKET PRICES FOR HIDES AND EGGS

COFFEE — Folgers 1 lb. can — 49c

RINSO — Large Box With Solium — 29c

SUGAR — Pure Cane 10 lbs. — 85c

FLOUR — Gold Medal 25 lbs. — $1.75

Fresh Meats

Tenderized PICNIC HAMS . lb. . 45¢

No. 1 Sliced BACON . . . lb. . . . 58¢

Nice and Lean PORK ROAST . . lb. . . 49¢

Fancy Beef SIRLOIN STEAK . lb. . 67¢

Baby Beef CHUCK ROAST . lb. . 49¢

Armour's Star LARD . . . 3 lbs. . . . 69¢

Hunt's No. 2½ Can FRUIT COCKTAIL . . . . 36¢

Armour's Star SHORTENING 3 lb. carton 75¢

DRUGS

Colgate Giant TOOTH PASTE . . . . . 33¢

Large 75c Size HAIR OIL . . . . 49¢

Fresh Fruits & Vegetables

Firm Green CABBAGE . . . lb. . . . 3¢

4 doz. Size LETTUCE . . each . . 10¢

Yellow ONIONS . . . . lb. 3½¢

Marsh Seedless GRAPEFRUIT . . each . . 3¢

Long White POTATOES . 10 lbs. . 33¢

Green Pascal CELERY . . stalk . . 14¢

POST HOLE DIGGERS

SHOVELS

PITCH FORKS

FOR FALLEN LEAVES LEAF RAKES

CHROME TRIM

ALUMINUM ROOFING

FLOOR FURNACES

THE WASH-WORD OF MONDAY WESTINGHOUSE LAUNDROMATS

WATER HEATERS

WALL HEATERS

LINSEED OIL

TURPEX-LINSOYA

PAINTS & VARNISHES

YOUR HOME TOWN BOYS

Taylor & Sons COUNTRY ★ STORE

CASH AND SAVE

HUT

LOOK TO TAYLOR'S FOR ALL BUILDING AND PLUMBING NEEDS

TAYLOR & SONS PAY HIGHEST MARKET PRICES FOR HIDES AND EGGS

SHOP THE ALL CASH WAY AND SEE THE DIFFERENCE